

Notes:

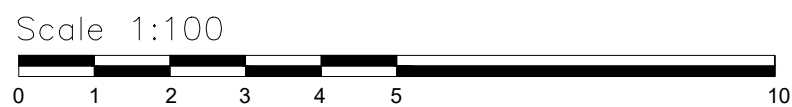
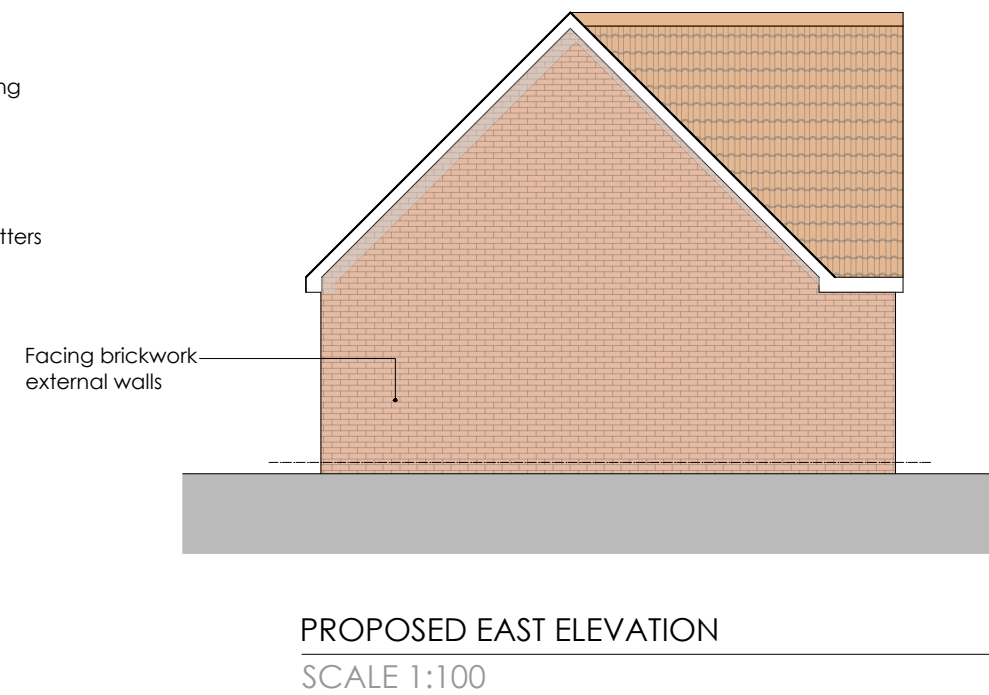
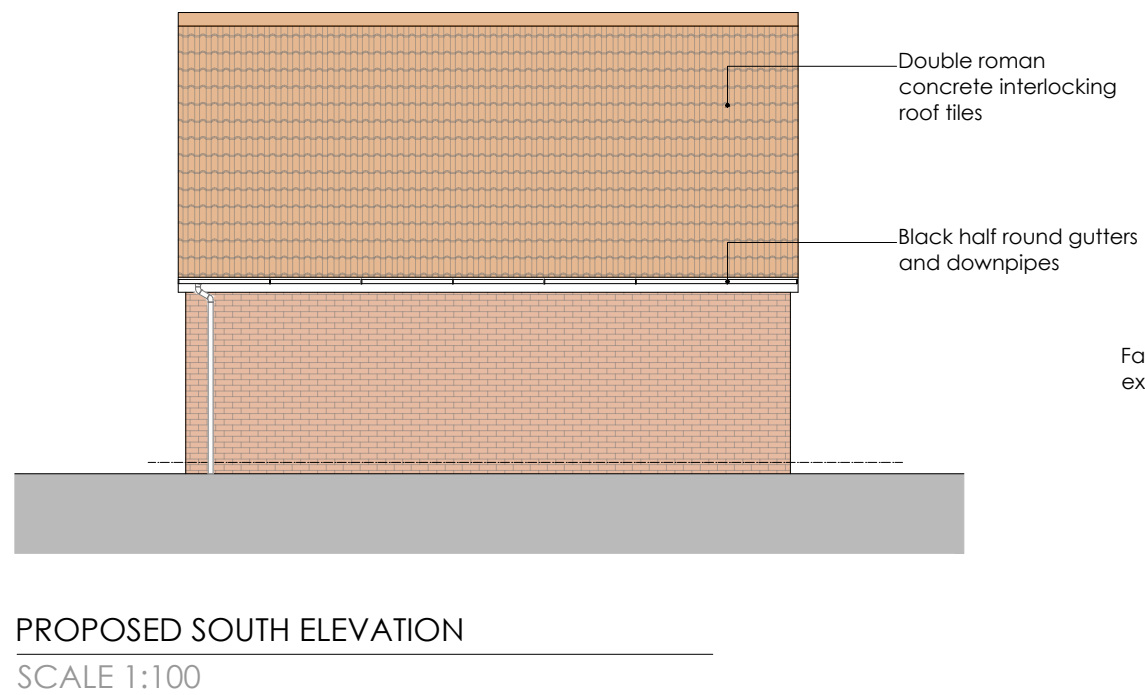
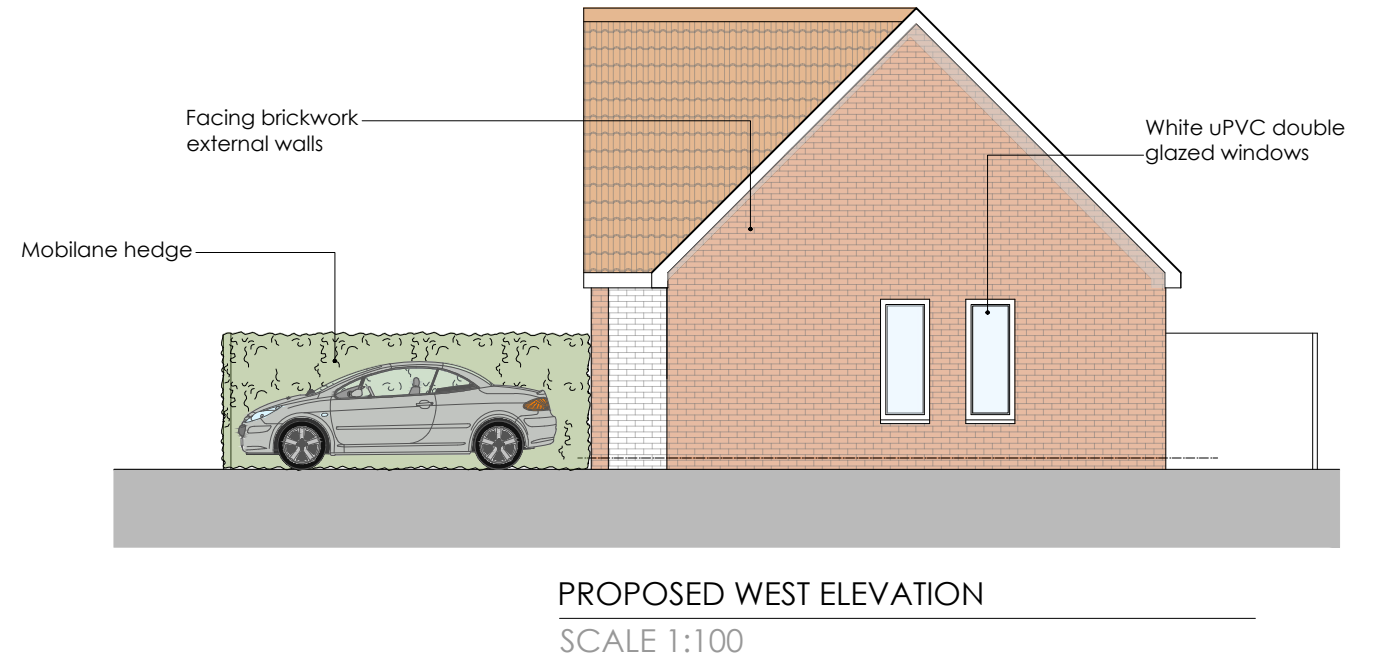
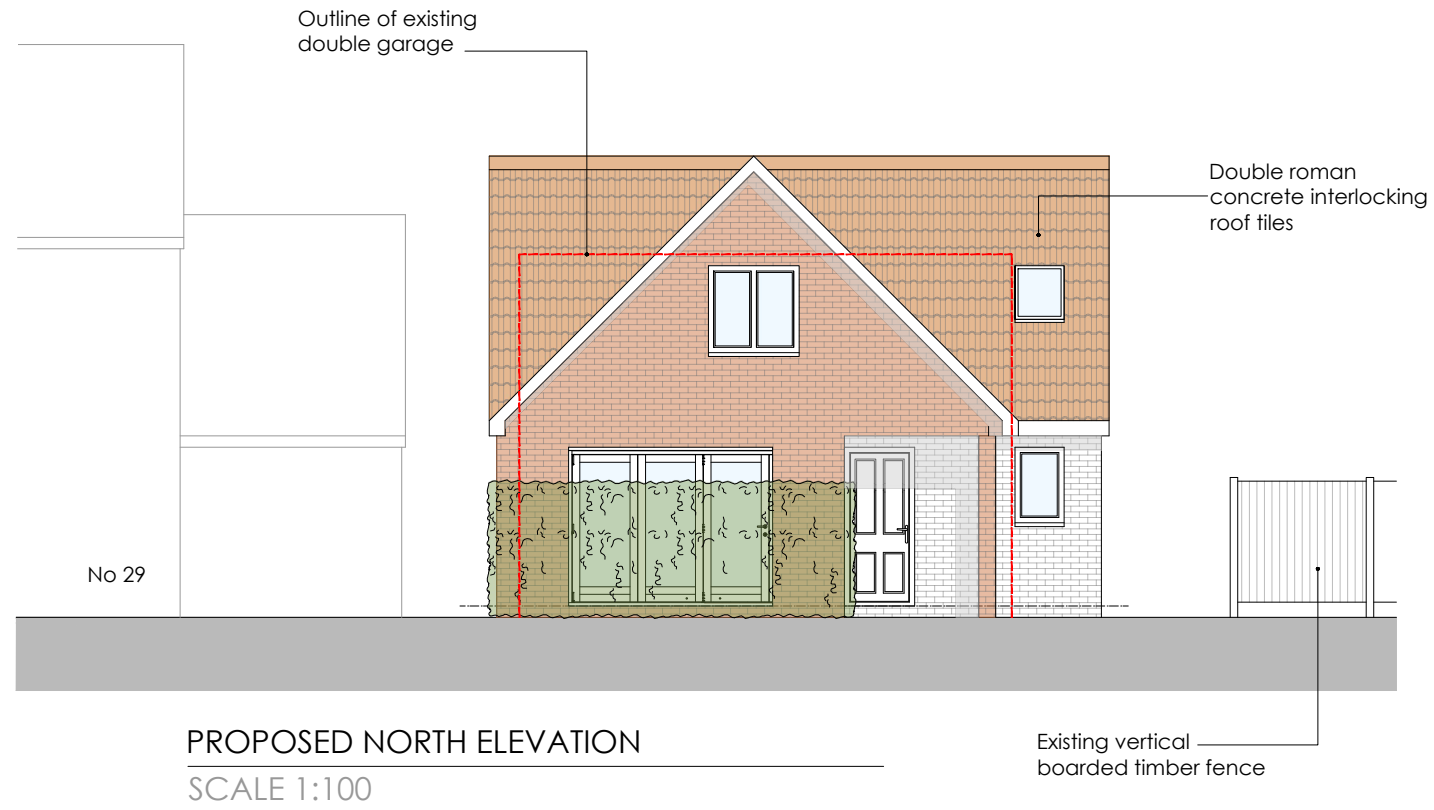

REV:	DATE:	DESCRIPTION:	BY:
			mb
STATUS:			PLANNING

rhm
planning & design services

RHM Planning & Design Services
19 Russell Grove
Westbury Park
BRISTOL BS6 7UD
Tel: + 044 (0)7810 821409
Email: info@rhmplanning.co.uk
www.rhmplanning.co.uk

CLIENT:
MR L GRIFFITHS

SITE:
LAND TO REAR OF 16A CHESHAM ROAD SOUTH
WESTON SUPER MARE

TITLE:
PROPOSED ELEVATIONS

SCALE AT A3: 1:100	DATE: AUG 2023	DRAWN: MB	CHECKED:
PROJECT NO: P600	DRAWING NO: 003	REVISION:	