

Notes:

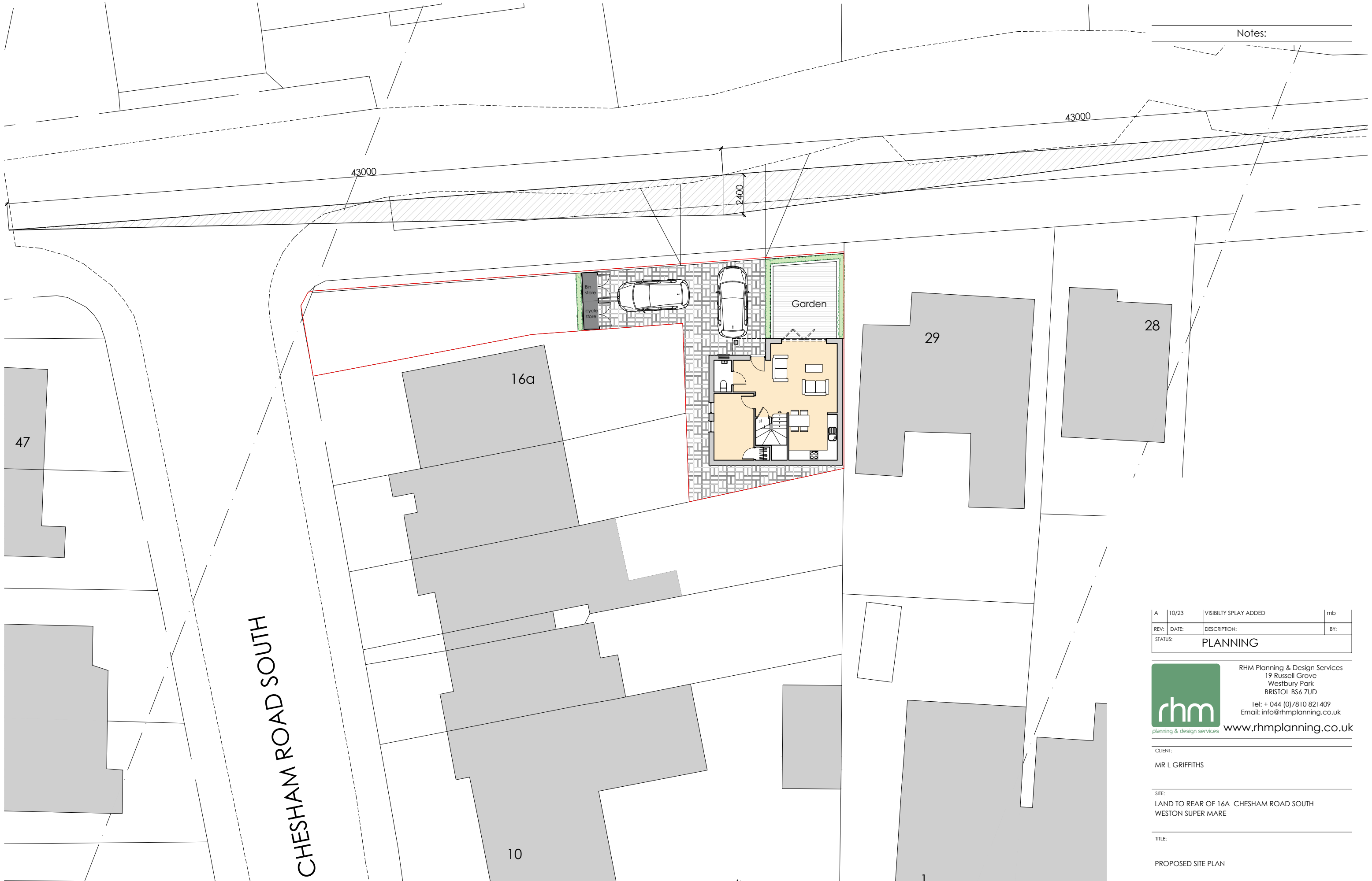

PROPOSED BLOCK PLAN
SCALE 1:200

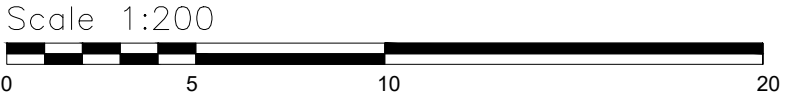
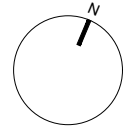

A	10/23	VISIBILITY SPLAY ADDED	mb
REV:	DATE:	DESCRIPTION:	BY:
STATUS:		PLANNING	



RHM Planning & Design Services
19 Russell Grove
Westbury Park
BRISTOL BS6 7UD
Tel: + 044 (0)7810 821409
Email: info@rhmplanning.co.uk
www.rhmplanning.co.uk

CLIENT:
MR L GRIFFITHS

SITE:
LAND TO REAR OF 16A CHESHAM ROAD SOUTH
WESTON SUPER MARE

TITLE:
PROPOSED SITE PLAN

SCALE AT A3: 1:200	DATE: AUG 2023	DRAWN: MB	CHECKED:
PROJECT NO: P600	DRAWING NO: 001	REVISION: A	