

**COPYRIGHT NOTICE:**  
 This drawing is the copyright of the Architects  
 and may not be reproduced or used except  
 by written permission.

Copyright © Crown copyright and database rights (2014) Ordnance Survey licence number 100047514  
 Note:  
 This drawing is to be used in conjunction with all relevant drawings and specifications. Do not scale from this drawing. All figures are given in millimeters. All levels and dimensions in this drawing are to be taken to the immediate attention of HSSP Architects Ltd. Responsibility cannot be accepted for alterations made to this drawing without the written permission of HSSP Architects Ltd.  
 Copyright reserved. This drawing may only be used for the client and location specified in the title block. It may not be copied, reproduced, transmitted, stored in a retrieval system, or otherwise made available in any form or by any means electronic, mechanical, photocopying, recording, or otherwise without the prior written consent of HSSP Architects Ltd.  
 Prior to any work commencing on site, the engineer is to be contacted regarding the current status, revision or regulatory approval of the drawings.  
 All work to be to the written satisfaction of the HMC or local Authority and without authority of the HMC or local Authority no further work is to be carried out. All work is to be to the satisfaction of the HMC or local Authority and no further work is to be carried out.  
 This drawing is to be used in conjunction with clients specifications, requirements and structural engineering design.

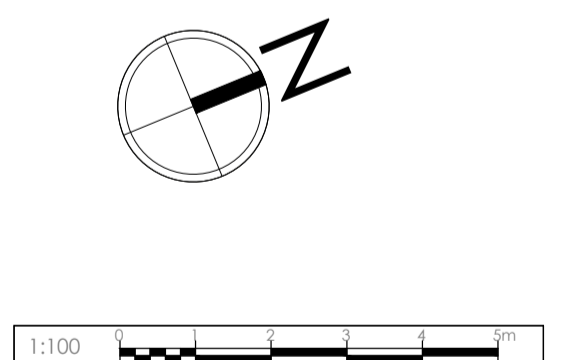
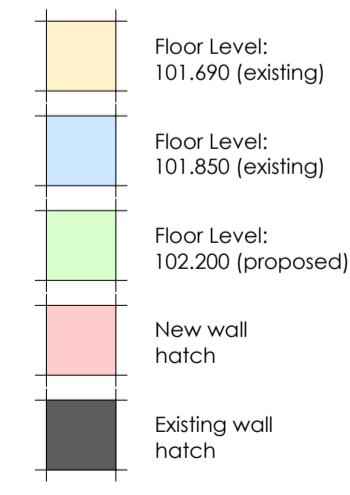
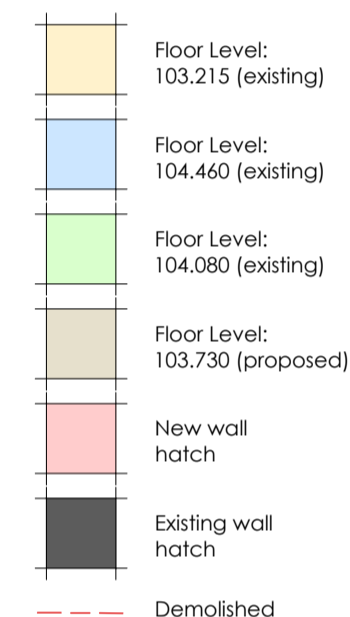

REV - C - 12-12-23 : NMA Application Submission - refer to update summary for further details and updated elevation drawings

Rev. B - 14-10-22  
 Plan amended - garage/annex conversion element reduced in line with on site planning discussions, link element simplified and reduced.  
 Cladding revised as per elevation updates.

Rev. A - 09-02-21  
 Plan amended - clarification over residential curtilage boundary and paddock boundary information added.

**PLANNING**

Rev.	Date	Drawn



Pera Business Park, Nottingham Road  
 Melton Mowbray, LE13 0PB

Telephone: 01664 563 288      Fax: 01664 563 360  
 E-Mail: info@hssparchitects.co.uk      Web: www.hssparchitects.co.uk

Project:  
 Alterations and Extension  
 Tacet House  
 Upper Broughton  
 LE14 3AZ

Title:  
 Proposed lower & ground floor plans

Scale: 1:100 @ A1	Drawn: RAJ	Checked: -	Date: Dec 2020
Drawing No. 6791_03_006	Revision: C		

HSSP A1