

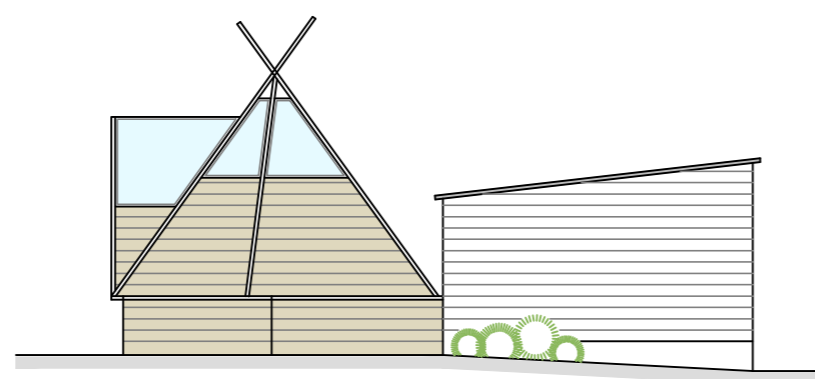

186.0m DATUM
BUILDING 5
NORTH ELEVATION

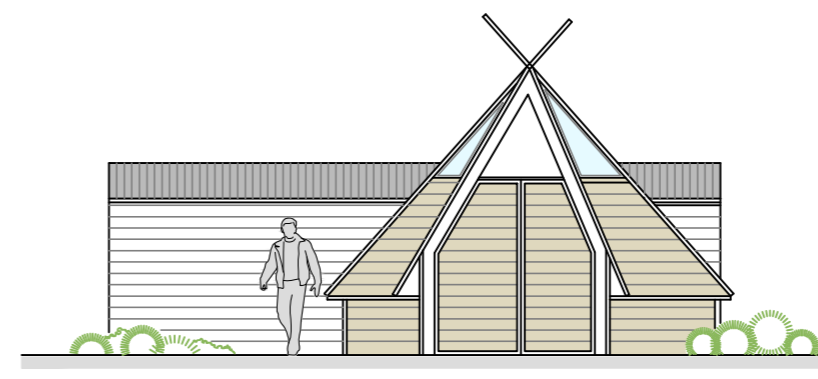

186.0m DATUM
BUILDING 5
EAST ELEVATION



186.0m DATUM
BUILDING 5
SOUTH ELEVATION

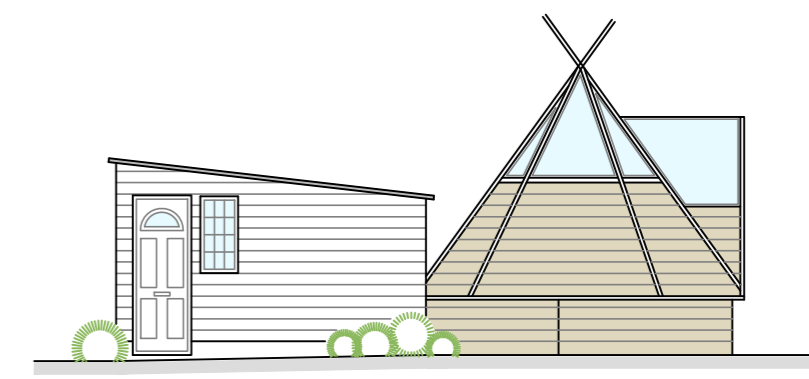

186.0m DATUM
BUILDING 5
WEST ELEVATION

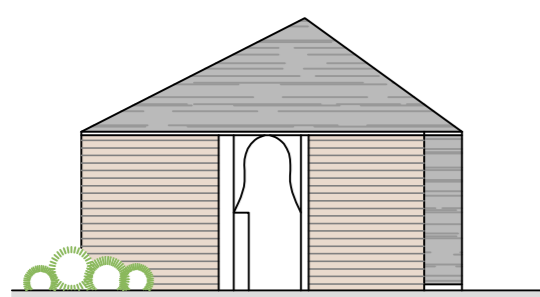

186.0m DATUM
BUILDING 6
NORTH ELEVATION

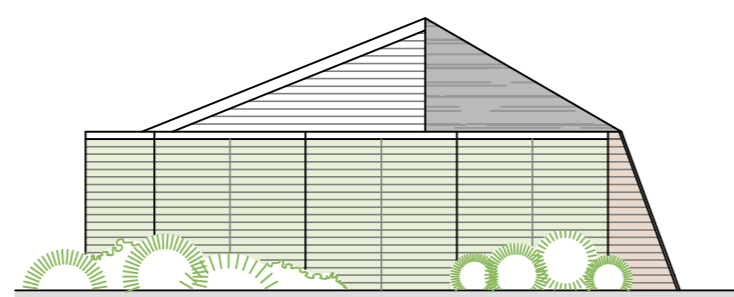

186.0m DATUM
BUILDING 6
EAST ELEVATION

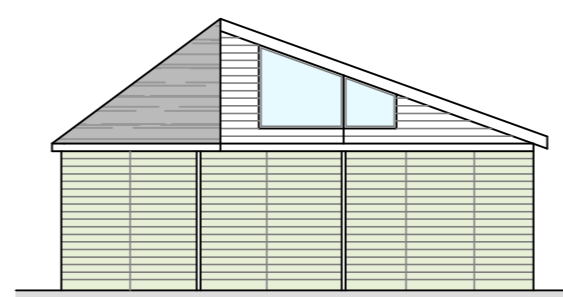

186.0m DATUM
BUILDING 6
SOUTH ELEVATION

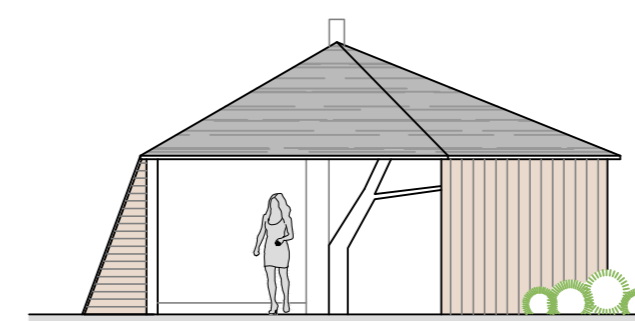

186.0m DATUM
BUILDING 6
WEST ELEVATION

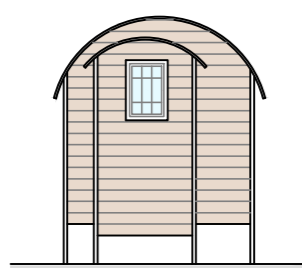

186.0m DATUM
BUILDING 7
NORTH ELEVATION

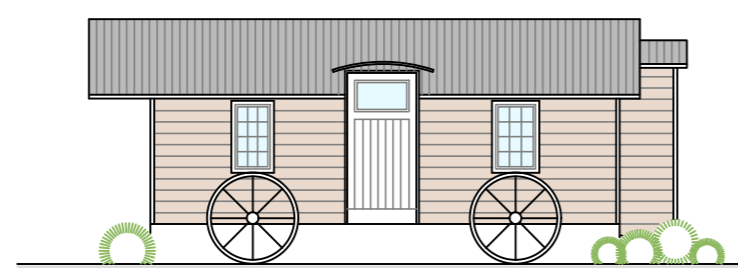

186.0m DATUM
BUILDING 7
EAST ELEVATION

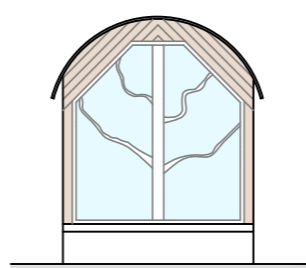

186.0m DATUM
BUILDING 7
SOUTH ELEVATION

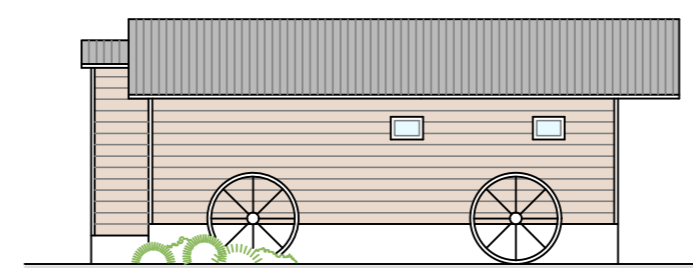

186.0m DATUM
BUILDING 7
WEST ELEVATION

Notes

Report any discrepancies to the author.

This drawing is copyrighted to Temple Ford Design LTD.

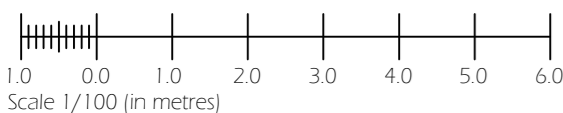

Revision Notes:		
Rev:	Date:	Description:
~	~	~

Date: October 2023

Scale @ A2: 1:100

Drawing Status:	Drawn:	Checked:
Design	CW	DMM

Project:
Plum Cottage
Medstead, GU34 5NQ

Drawing Title:
Buildings 5 to 7
As Proposed

Client:
Mrs Joy Hobbs
Mr Ralph Westmacott

Project:	Dwg No:	Rev:
2185	D04	~

Temple Ford Design Ltd
architects

T 023 8027 6393
E templeforddesign@gmail.com W templeforddesign.co.uk