

186.0m DATUM  
BUILDING 1  
NORTH ELEVATION

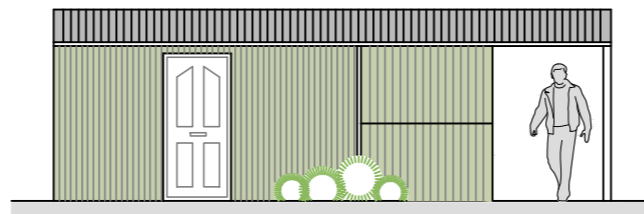

186.0m DATUM  
BUILDING 1  
EAST ELEVATION

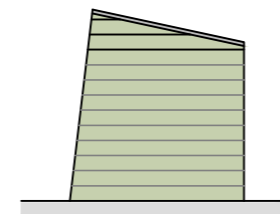

186.0m DATUM  
BUILDING 1  
SOUTH ELEVATION

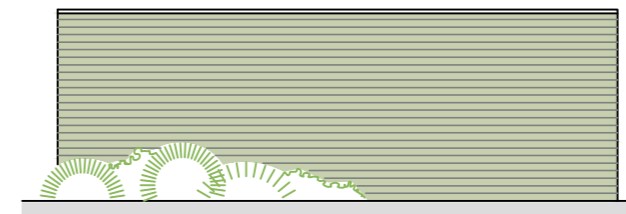

186.0m DATUM  
BUILDING 1  
WEST ELEVATION



186.0m DATUM  
BUILDING 2  
NORTH ELEVATION

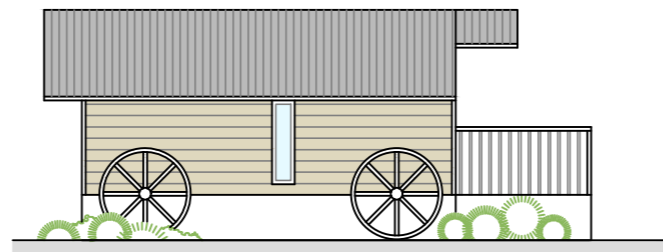

186.0m DATUM  
BUILDING 2  
EAST ELEVATION

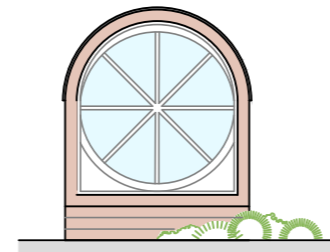

186.0m DATUM  
BUILDING 2  
SOUTH ELEVATION

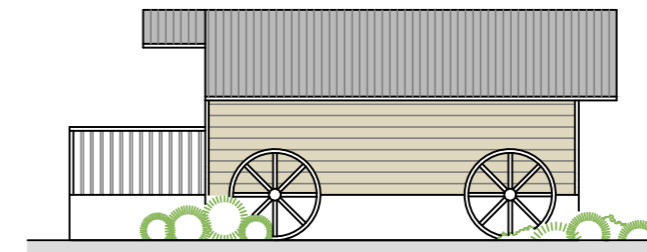

186.0m DATUM  
BUILDING 2  
WEST ELEVATION

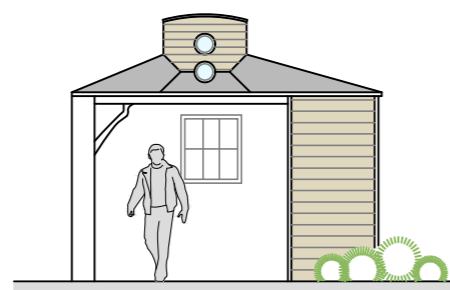

186.0m DATUM  
BUILDING 3  
NORTH ELEVATION

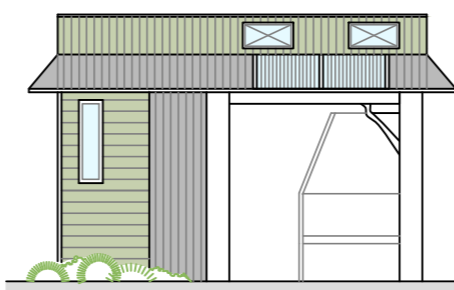

186.0m DATUM  
BUILDING 3  
EAST ELEVATION

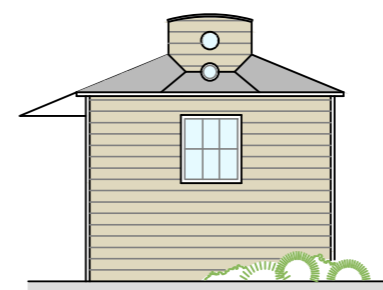

186.0m DATUM  
BUILDING 3  
SOUTH ELEVATION



186.0m DATUM  
BUILDING 3  
WEST ELEVATION

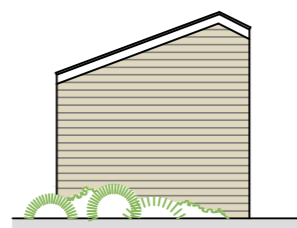

186.0m DATUM  
BUILDING 4  
NORTH ELEVATION

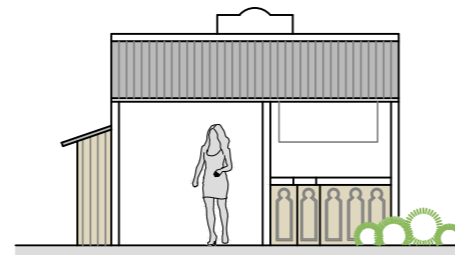

186.0m DATUM  
BUILDING 4  
EAST ELEVATION

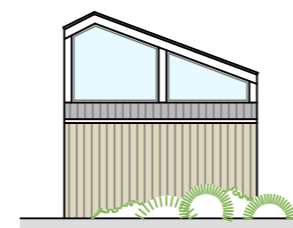

186.0m DATUM  
BUILDING 4  
SOUTH ELEVATION

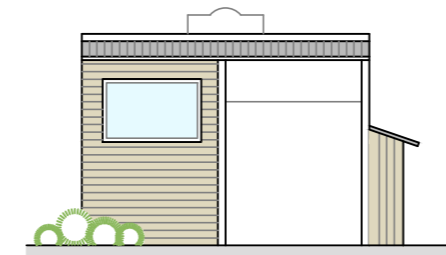

186.0m DATUM  
BUILDING 4  
WEST ELEVATION

Notes  
Report any discrepancies to the author.  
This drawing is copyrighted to Temple Ford Design LTD.

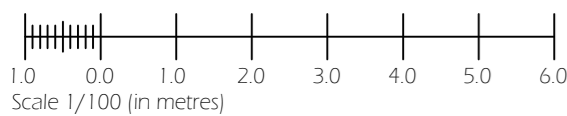

Revision Notes:		
Rev:	Date:	Description:
~	~	~

Date: October 2023		
Scale @ A2: 1:100		
Drawing Status: Design	Drawn: CW	Checked: DMM

Project: Plum Cottage Medstead, GU34 5NQ
Drawing Title: Buildings 1 to 4 Elevations As Proposed

Client: Mrs Joy Hobbs Mr Ralph Westmacott		
Project: 2185	Dwg No: D03	Rev: ~

**Temple Ford Design Ltd**  
architects

T 023 8027 6393  
E templeforddesign@gmail.com W templeforddesign.co.uk