

Notes
 Report any discrepancies to the author.
 This drawing is copyrighted to Temple Ford Design LTD.

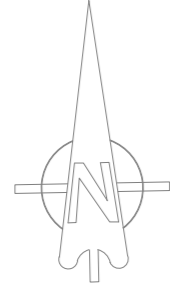

INDICATIVE

BUILDING 4

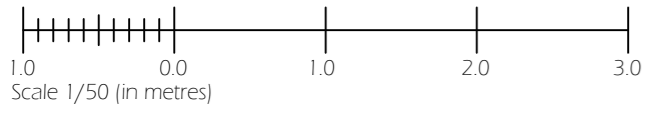
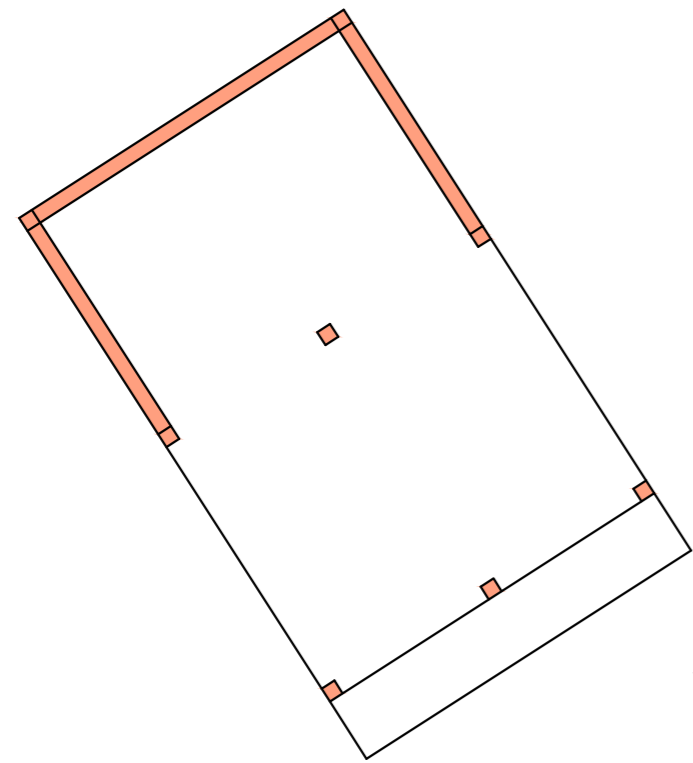

BUILDING 3

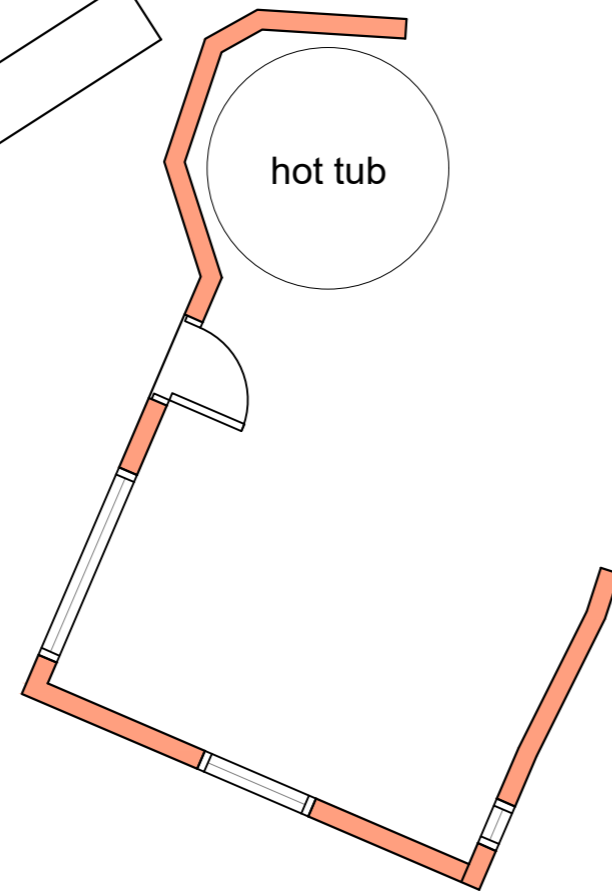

BUILDING 1

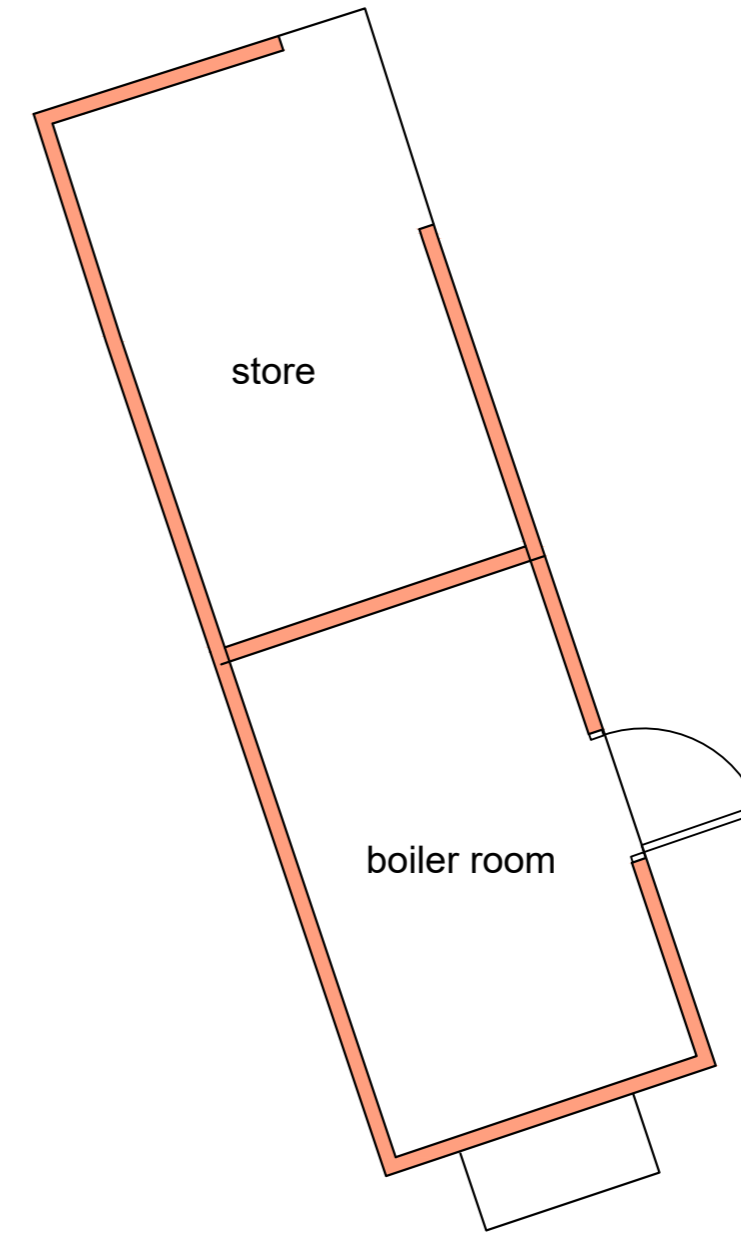

BUILDING 2

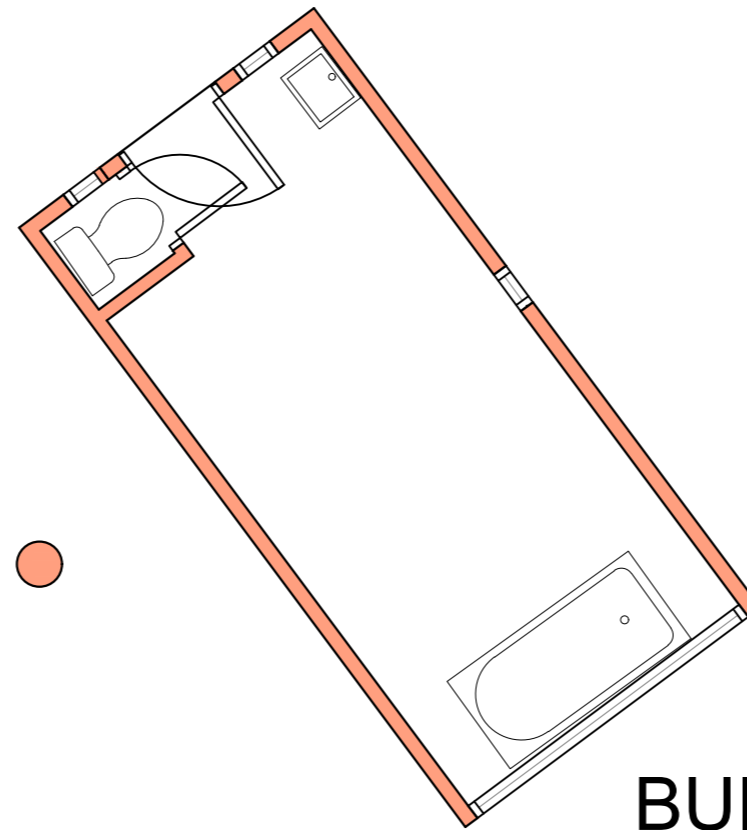

Rev:	Date:	Description:
------	-------	--------------

Client:
 Mrs Joy Hobbs
 Mr Ralph Westmacott

Project:
 Plum Cottage
 Medstead

Drawing Title:
 Buildings 1 to 4 Plans
 As Proposed

Project: 2185	Dwg No: D01	Rev: ~
------------------	----------------	-----------

Status: Design	Drawn: CW	Checked: DMM
-------------------	--------------	-----------------

Date: October 2023	Scale @ A2: 1:50
-----------------------	---------------------

Temple Ford Design Ltd
 architects

T 023 8027 6393
 E templeforddesign@gmail.com W templeforddesign.co.uk