

Rear Elevation (North)

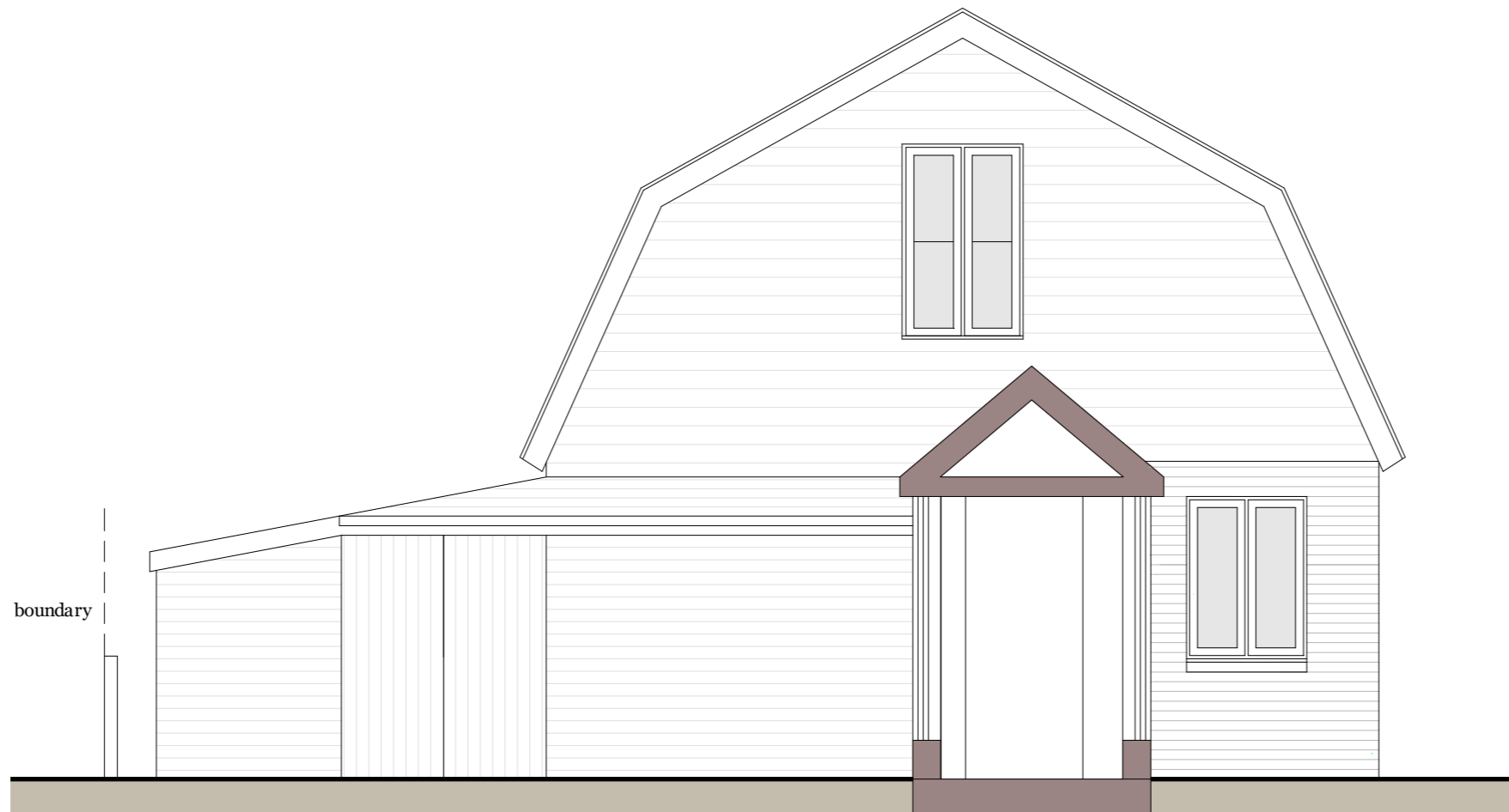

Side Elevation (West)

Proposed materials:

Walls - Timber cladding

Roof - Slate tiles

Windows and doors - Painted cream timber

Fascia and soffits - Painted timber

Gutters and downpipes - Black aluminium

Stairs - Black painted metal

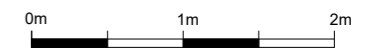

Scale 1:50

Rev description date by ch

Project

**Dials Close**

Yew Tree Lane, Wild, SO24 9RX

Scale Date Drawn  
1:50@A3 13/11/23 MH

Drawing Title

**Proposed Elevations**

Status

Planning

Drawing No. Rev  
23500 - P013 -



MJH Architects, 4 Rockswold, Alton, Hants, GU342LD  
T.01420 544501www.mjharchitects.co.uk

Notes  
This drawing is © copyright of MJH Architects.  
This drawing is to be read in conjunction with all consultant's drawing, detail's and specification.  
All dimensions to be checked on site prior to commencement of building work.  
Scale for planning purposes only.  
Any discrepancies to be reported to the architect prior to implementation.