

South Elevation - Proposed.
1 : 100
0 5m

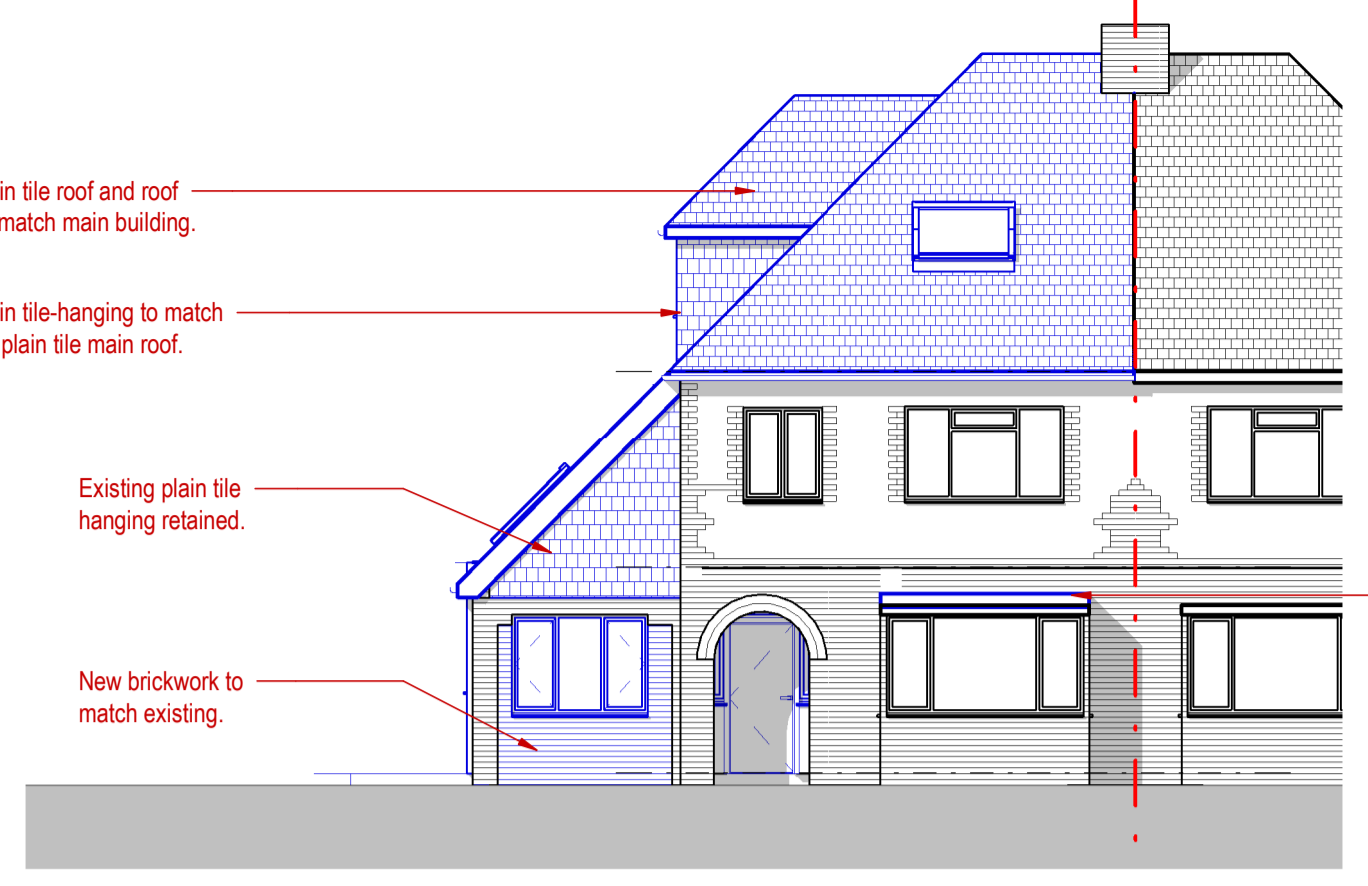

East Elevation - Proposed.
1 : 100
0 5m

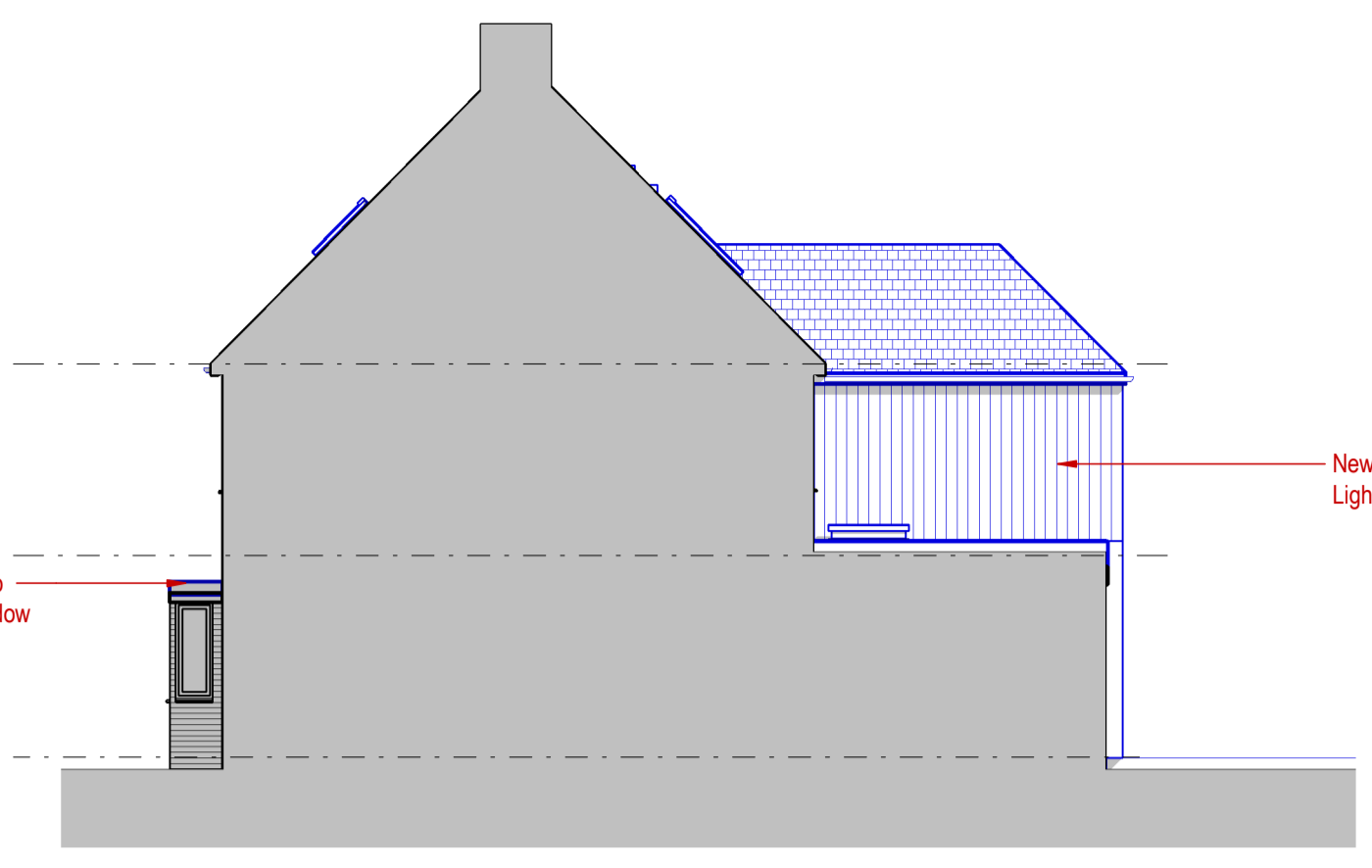

North Elevation - Proposed.
1 : 100
0 5m

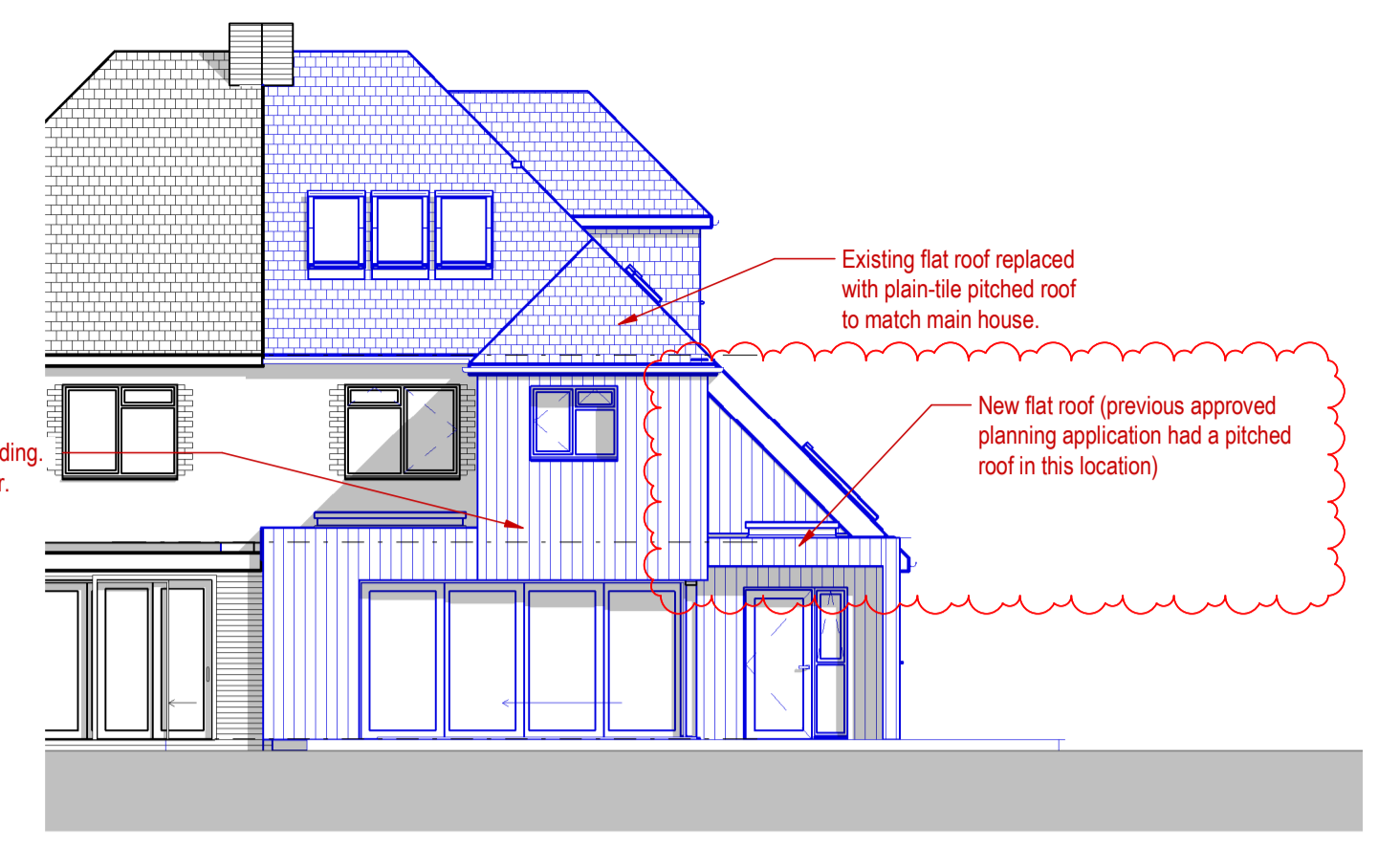

West Elevation - Proposed.
1 : 100
0 5m

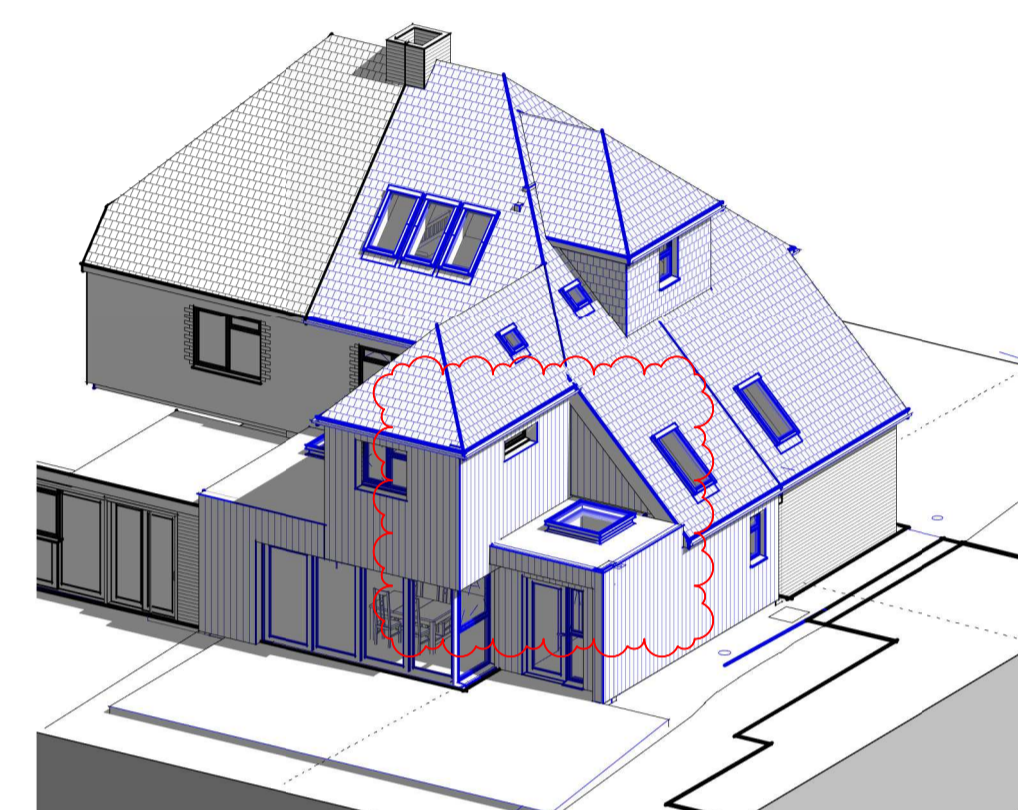

External 3D View Rear - Proposed.

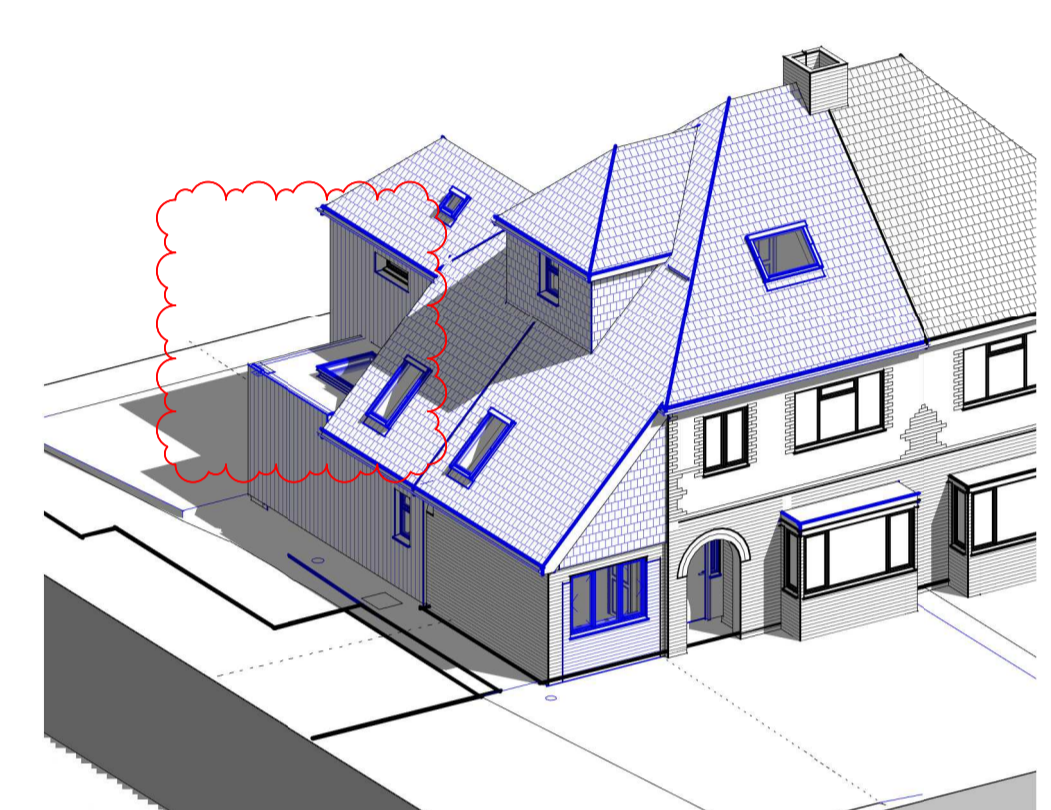

External 3D View Front - Proposed.

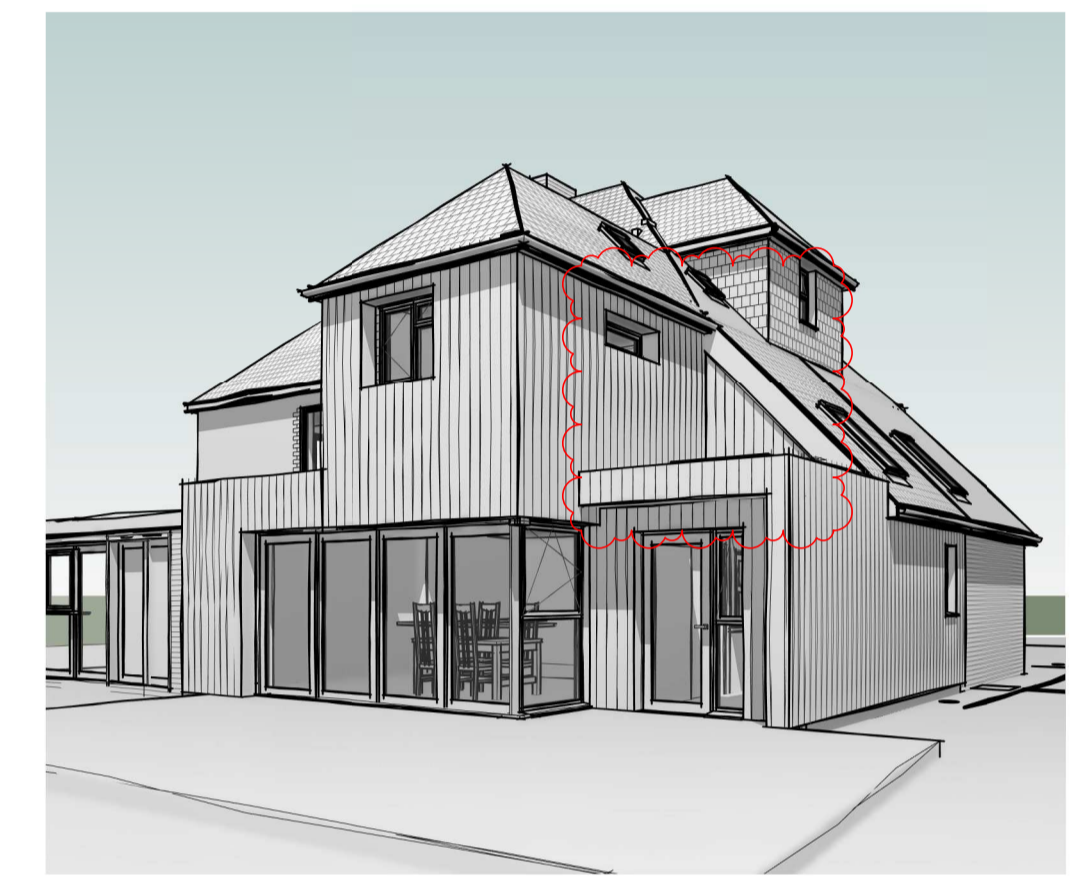

3D View - Rear Perspective - Proposed.

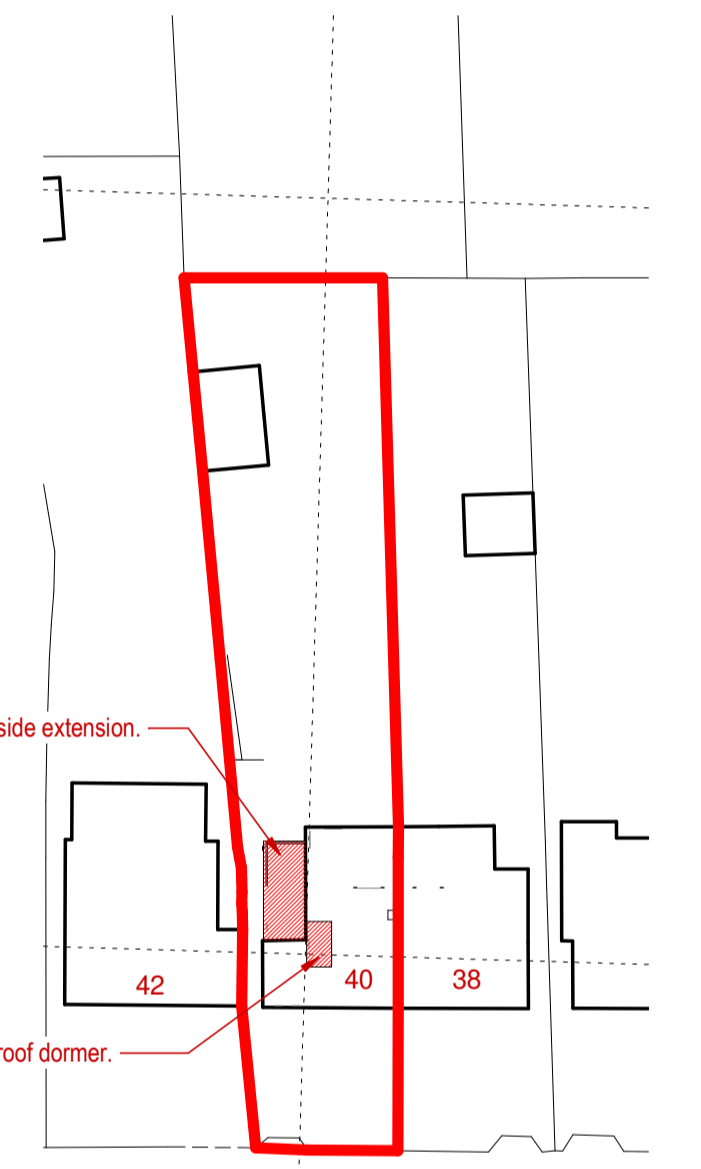

Ordnance Survey (c) Crown Copyright 2022.
All rights reserved. Licence number 100022432
Block Plan - Proposed.
1 : 500
0 25m

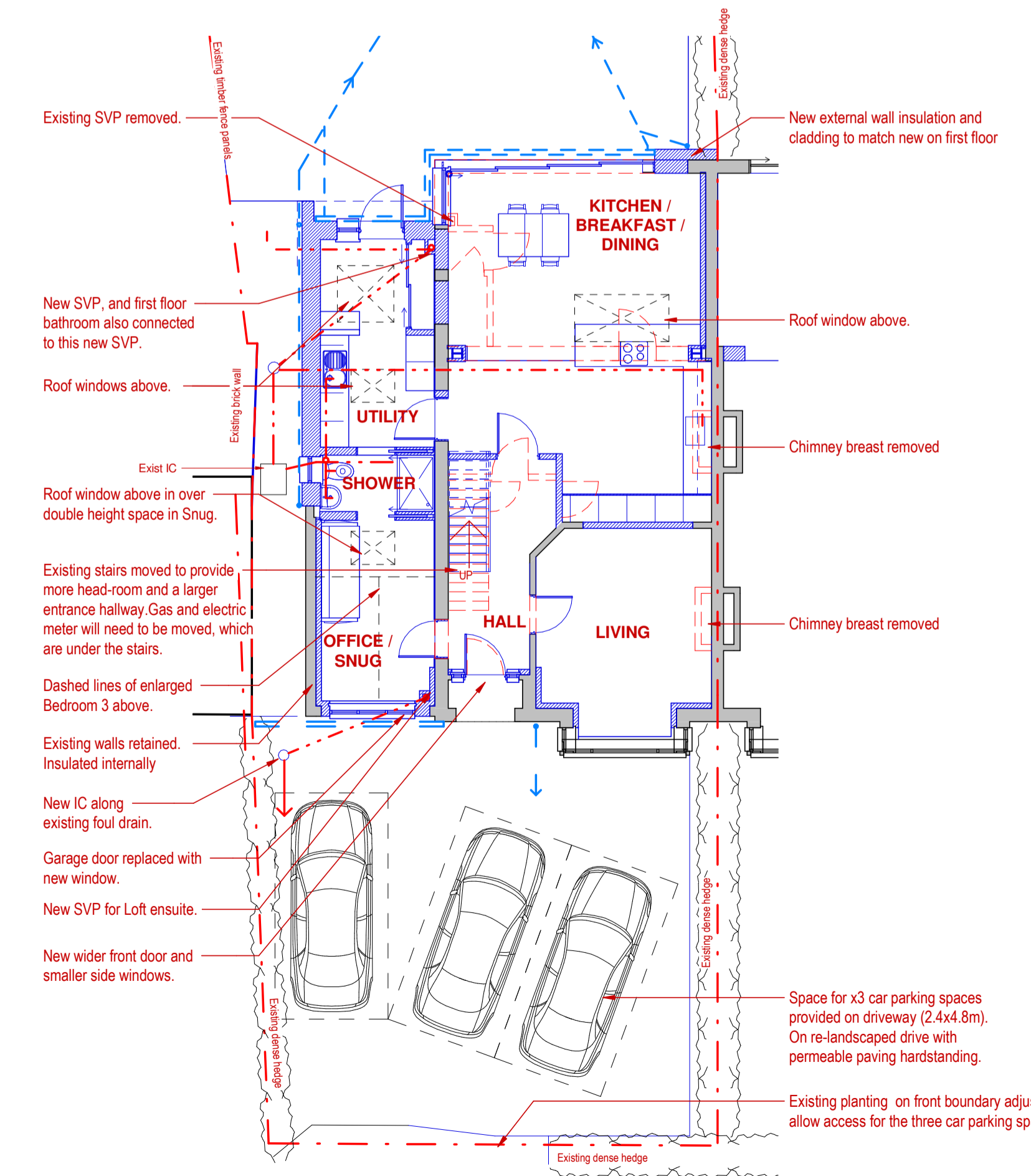

Ground Floor Plan - Proposed.
1 : 100
0 2.5m

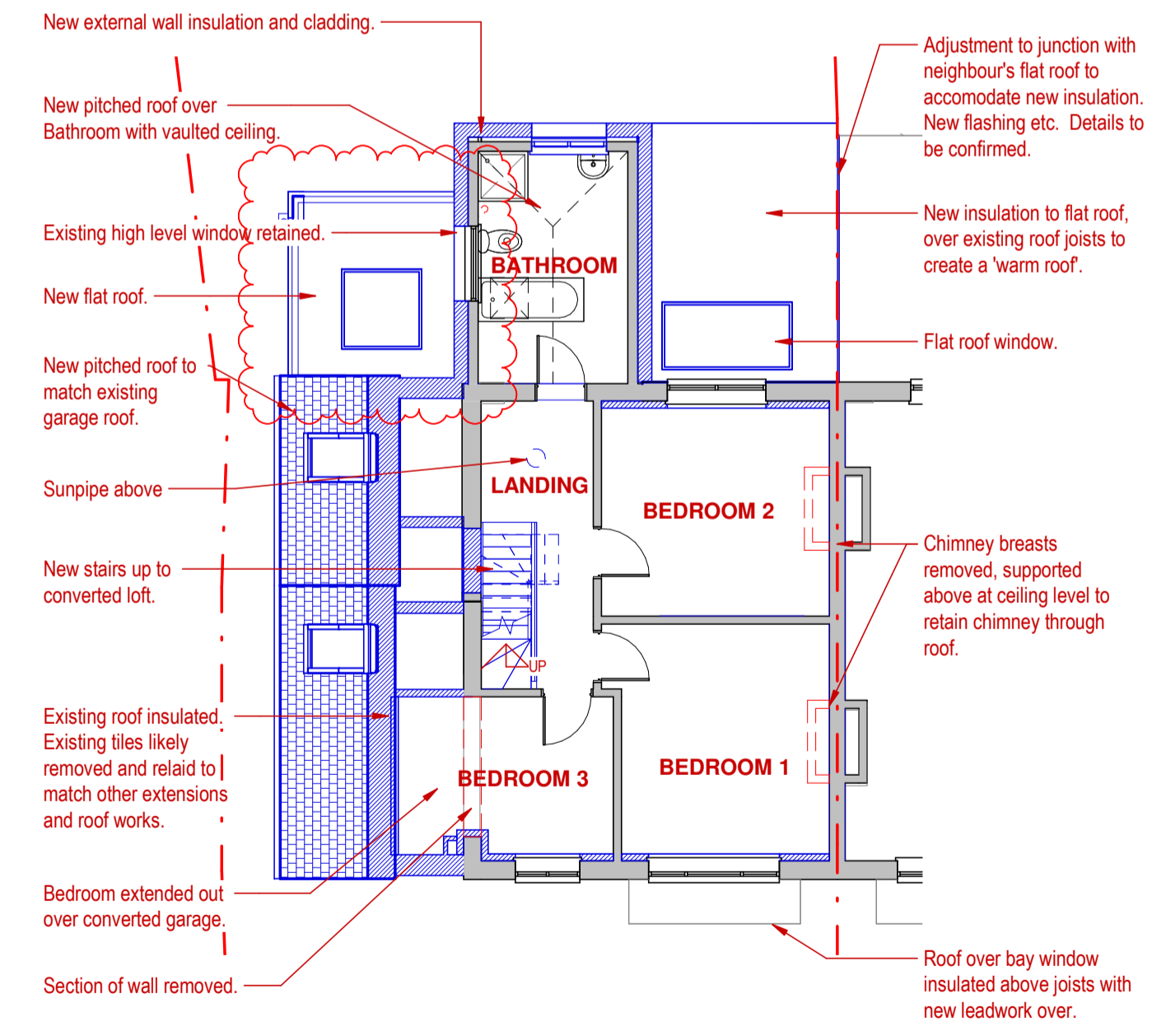

First Floor Plan - Proposed.
1 : 100
0 2.5m

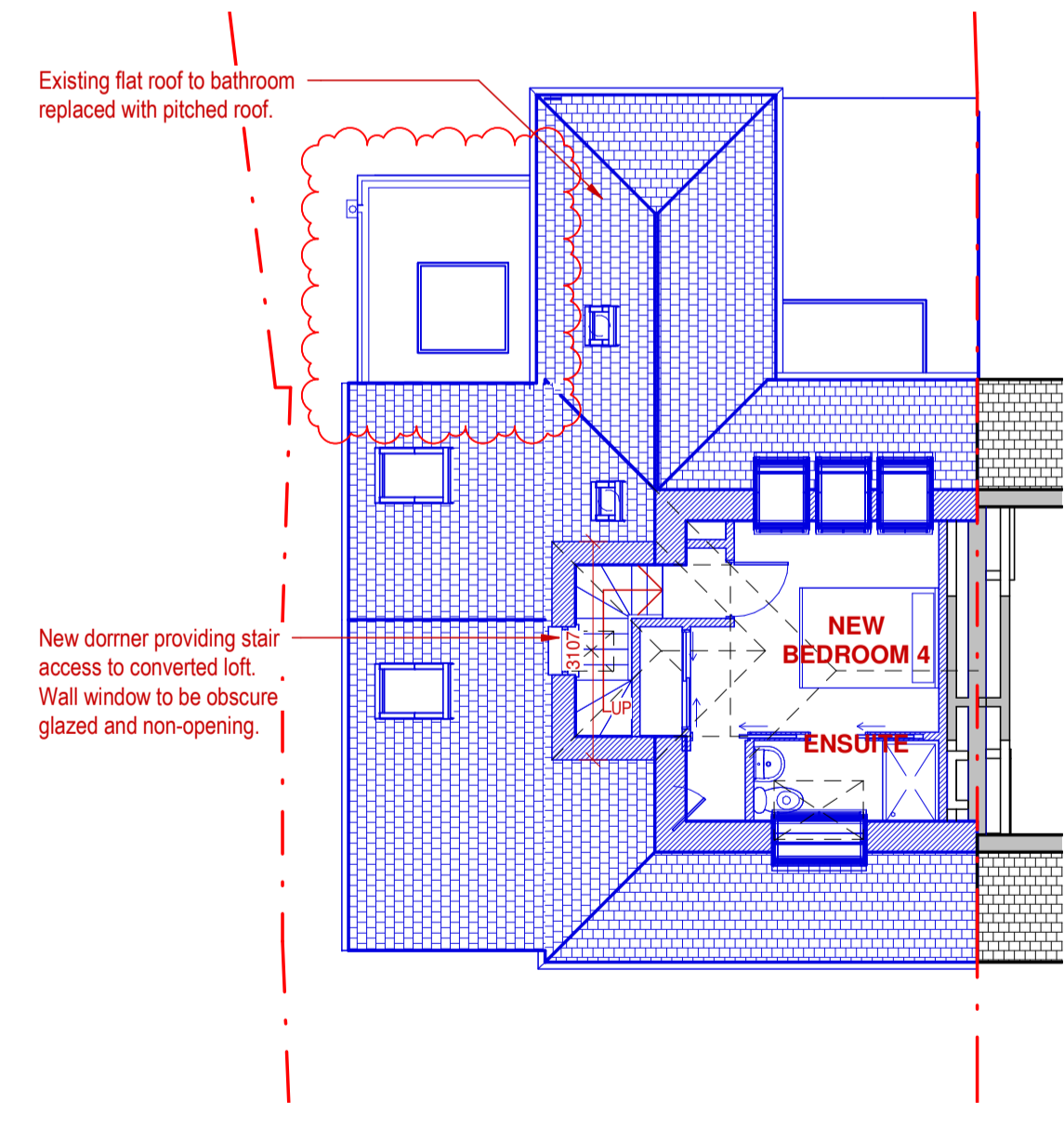

Loft Floor Plan - Proposed.
1 : 100
0 2.5m

Key To Drawings

	Existing structure shown grey.
	Demolished structure shown red dashed.
	New structure shown blue.

Project: Extension and Alterations
Address: 40 Kings Road, Emsworth, PO10 7HN
Drawing Title: Plans, Elevations, 3D View - Proposed



Unit 200, The WREN Centre, Emsworth, Hampshire, PO10 7SU
01243 624622 | j@thearchitectsdesign.co.uk | www.thearchitectsdesign.co.uk
Sheet Issue Date: Oct 2022
Drawing Status: PLANNING
Scale: @ A1 As indicated

Drawing No: **22020/A009 B**

All dimensions shall be checked on site before work commences and any discrepancies advised. Figured dimensions only are to be taken from this drawing. This drawing is to be read in conjunction with all relevant consultants and/or specialists drawings/documents and any discrepancies or variations to be advised before work commences. This drawing is copyright of the architect and may not be copied, altered or reproduced in anyway without our written authority.