

Notes:
 This drawing is the copyright of Spheron Architects (Ltd) and may not be used without their consent.
 The contractor is responsible for checking all dimensions before work starts.
 Any discrepancies to be brought to the attention of the Architect immediately.

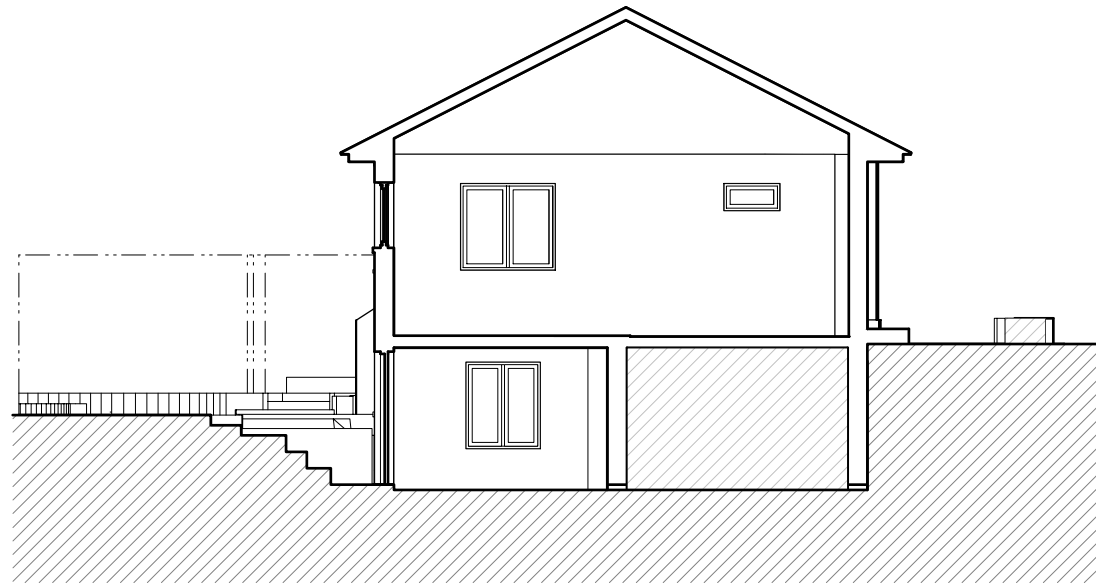

EXISTING SECTION A - A

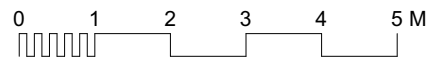

A	20/12/2021	LT	TWS	Issued for Section 73 Application
	05/07/2022	LT	SBM	Issued for Planning

Revision	Date	Author	Checked	Description
----------	------	--------	---------	-------------

SpheronArchitects
 Unit 5C, 26-32 Voltaire Road
 London, SW4 6DH
 tel: +44 20 3490 6543
 e: info@spheronarchitects.co.uk
 www.spheronarchitects.co.uk

Client:
Harvest Properties London Ltd

Project:
**200 Nether Street
 Barnet, London, N3 1JD**

Drawing Title:
Existing Section

Drawing Status:
PLANNING

Drawn By: RA Scale: 1:100@A3 Date: 09/02/2021

Drawing No: **F618-A-300** Rev: **A**