

Notes:  
 This drawing is the copyright of Spheron Architects (Ltd) and may not be used without their consent.  
 The contractor is responsible for checking all dimensions before work starts.  
 Any discrepancies to be brought to the attention of the Architect immediately.

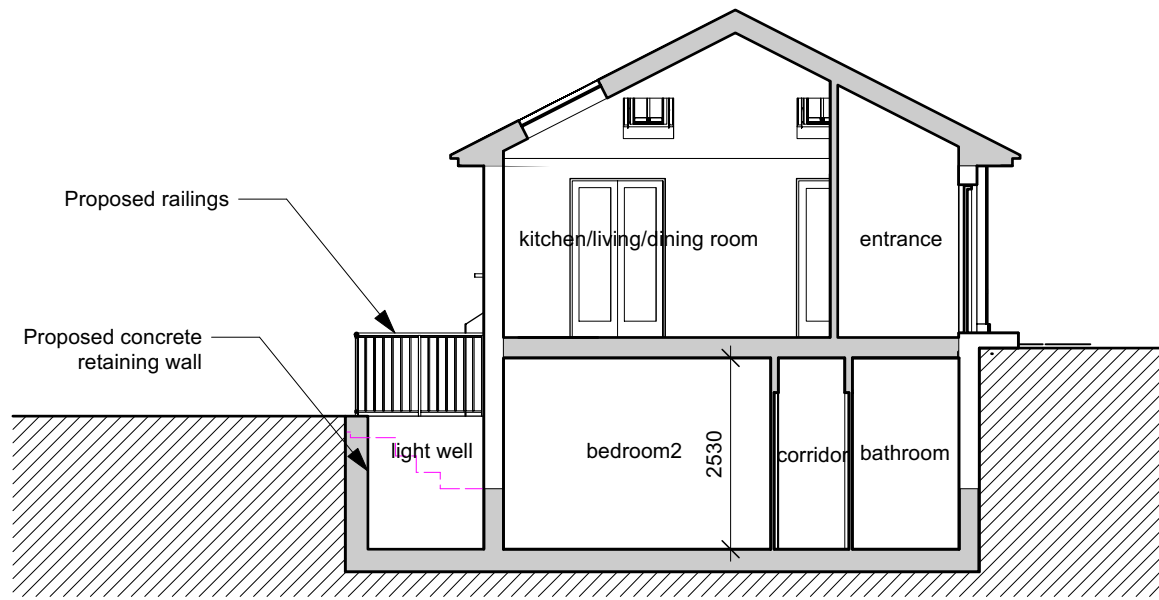

PROPOSED SECTION A - A

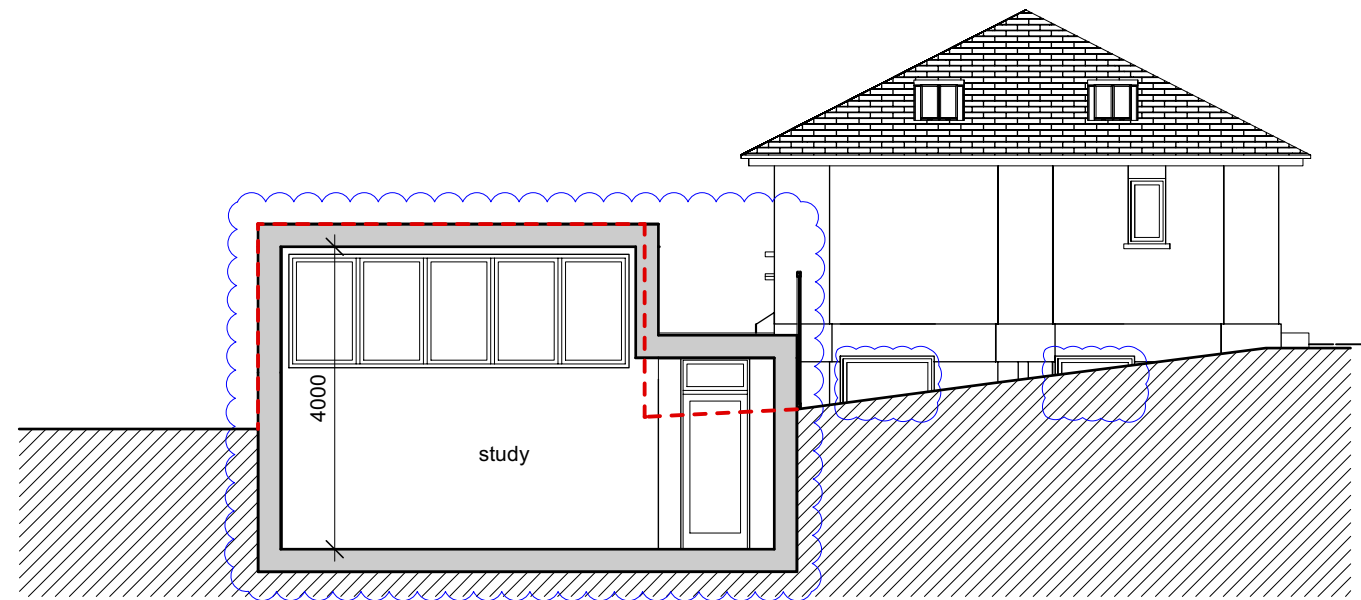

PROPOSED SECTION B - B

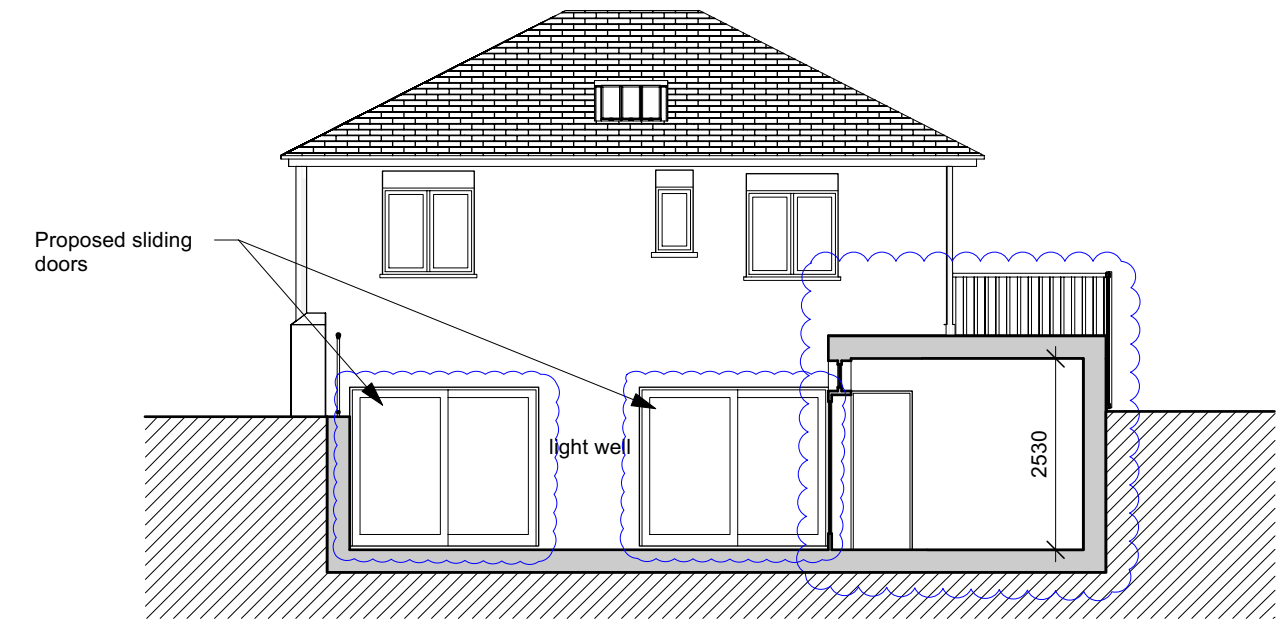

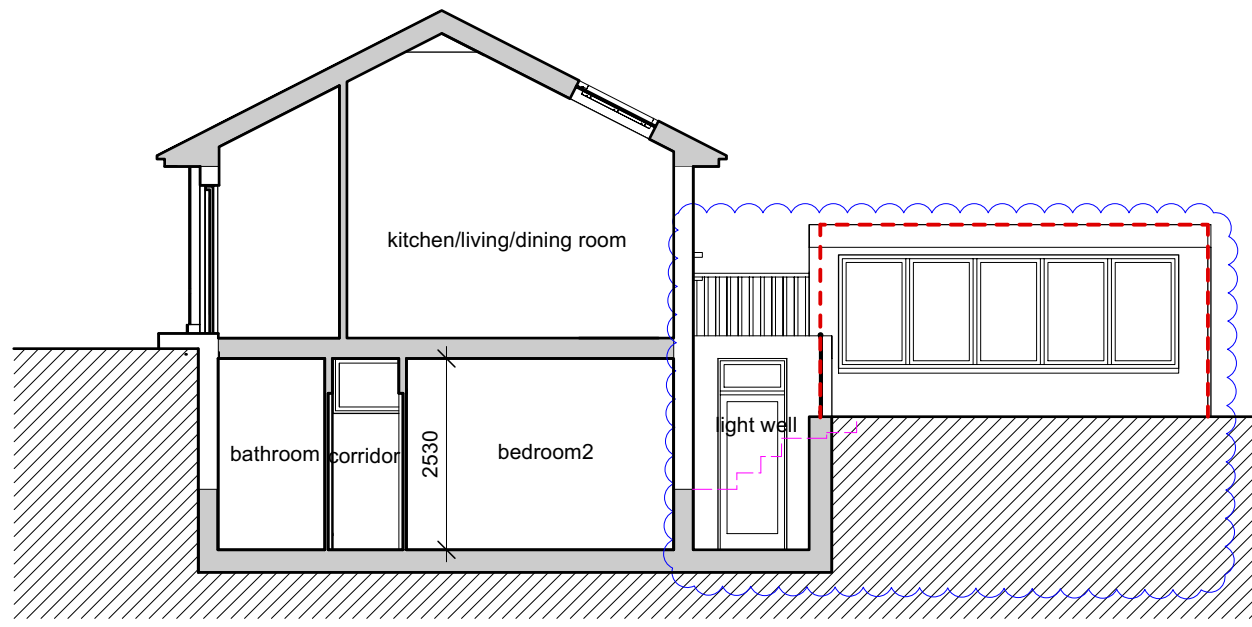

PROPOSED SECTION C - C

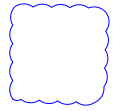

PROPOSED SECTION D - D

**KEY NOTE**

 Proposed changes to previously approved scheme

 Profile of existing garage

A	20/10/2023	LT	TWS	Issued for Section 73 Application
	05/07/2022	LT	SBM	Issued for Planning

**SpheronArchitects**  
 Unit 5C, 26-32 Voltaire Road  
 London, SW4 6DH  
 tel: +44 20 3490 6543  
 e: info@spheronarchitects.co.uk  
 www.spheronarchitects.co.uk

Client: Harvest Properties London Ltd

Project: 200 Nether Street  
 Barnet, London, N3 1JD

Drawing Title: Proposed Sections

Drawing Status: **PLANNING**

Drawn By: AOD Scale: 1:100@A3 Date: 02/06/2022

Drawing No: **F618-A-301** Rev: **A**

