

Key
 - - - - - Boundary Line
 - - - - - Demolished

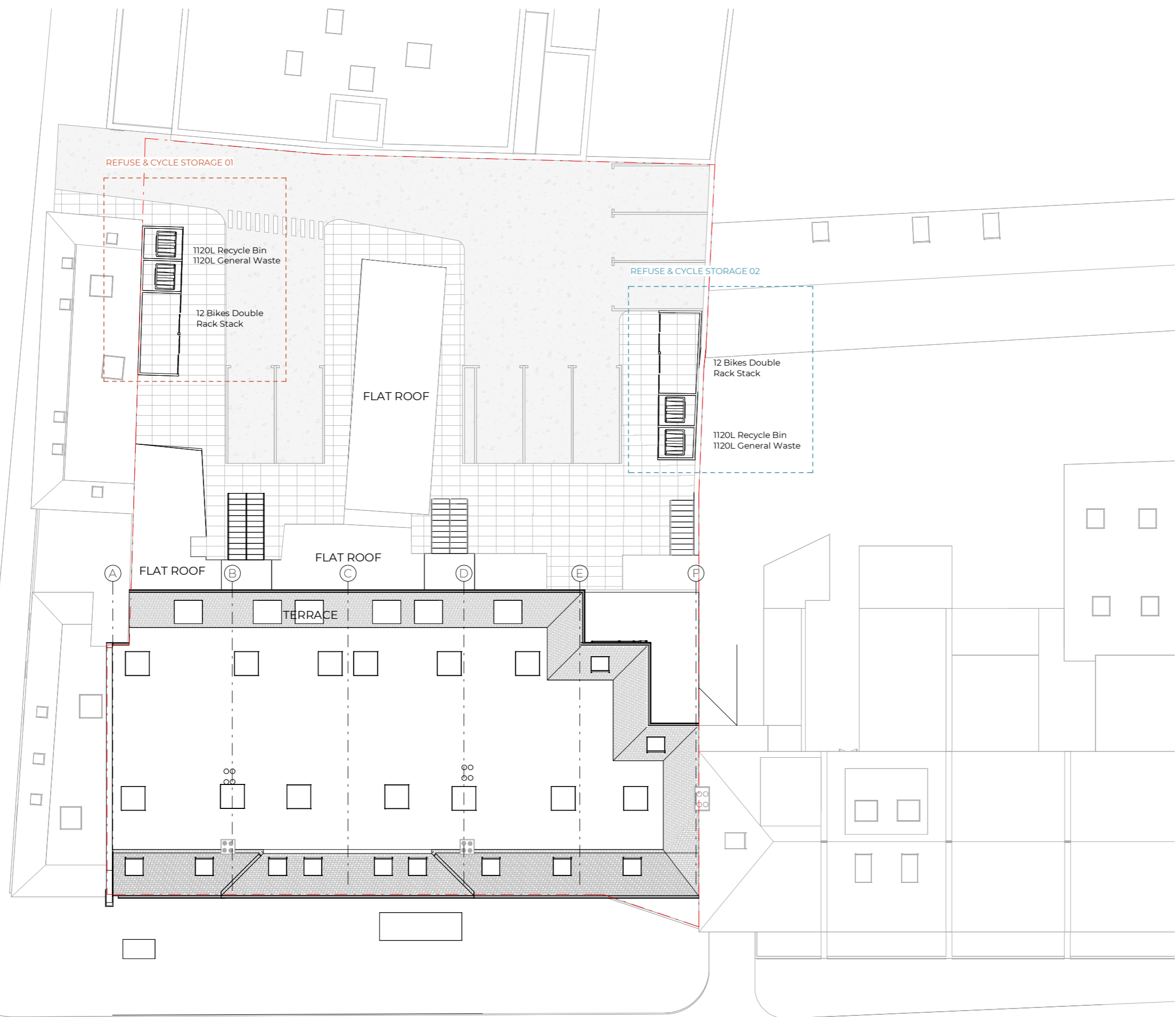

Rev No.	Date	Description
---------	------	-------------

Notes:
 Any inaccuracies or errors to be reported to the architect/surveyor immediately and prior to any work commencing. All dimensions to be verified on site. All work to comply with British Standards Code of practice. All external surfaces and materials to match existing. This drawing and all information provided within it is the copyright of UPP Consultants Ltd. and reproduction without prior consent is strictly forbidden.

Dwg No
815-823HI-A-01-101 Drawn
DR

Drawing
Proposed Block plan Checked
UPP

Scale
1:200 @ A3 Issue Date
13.12.2023



Project Address
815-823 High Road, London, N12 8PR

Client
Finchley Estates Ltd (David Winegarten) Status
For Planning