

Proposed roof lights to be no higher than 150mm above existing roof line

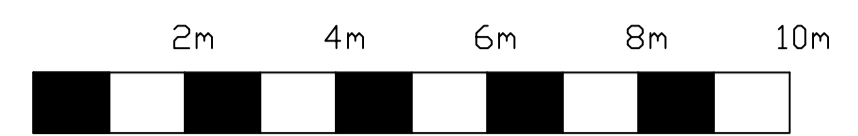

Scale bar (1:100)

Volume of proposed dormer

$$\frac{3.87 \times 3.17}{2} \times 4.78 = 29.32$$

Total = 29.32m³

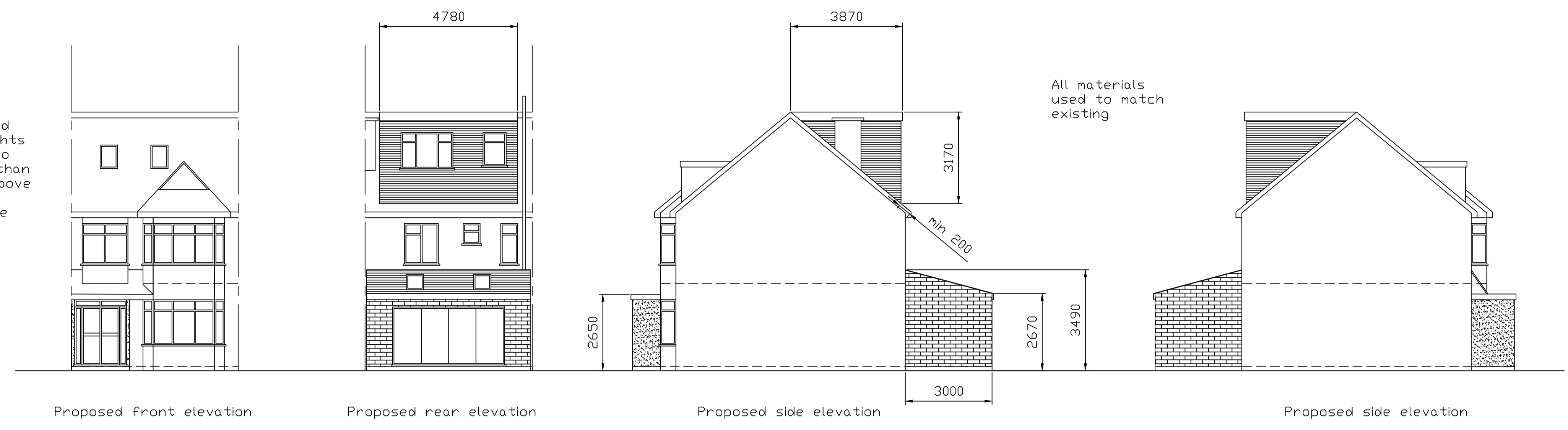

All materials used to match existing

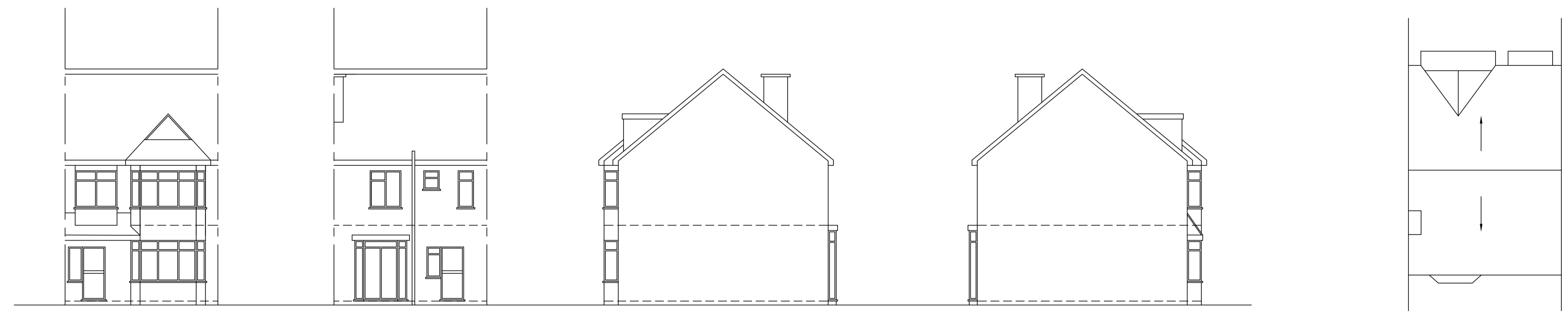

Existing front elevation Existing rear elevation Existing side elevation Existing side elevation Existing roof plan

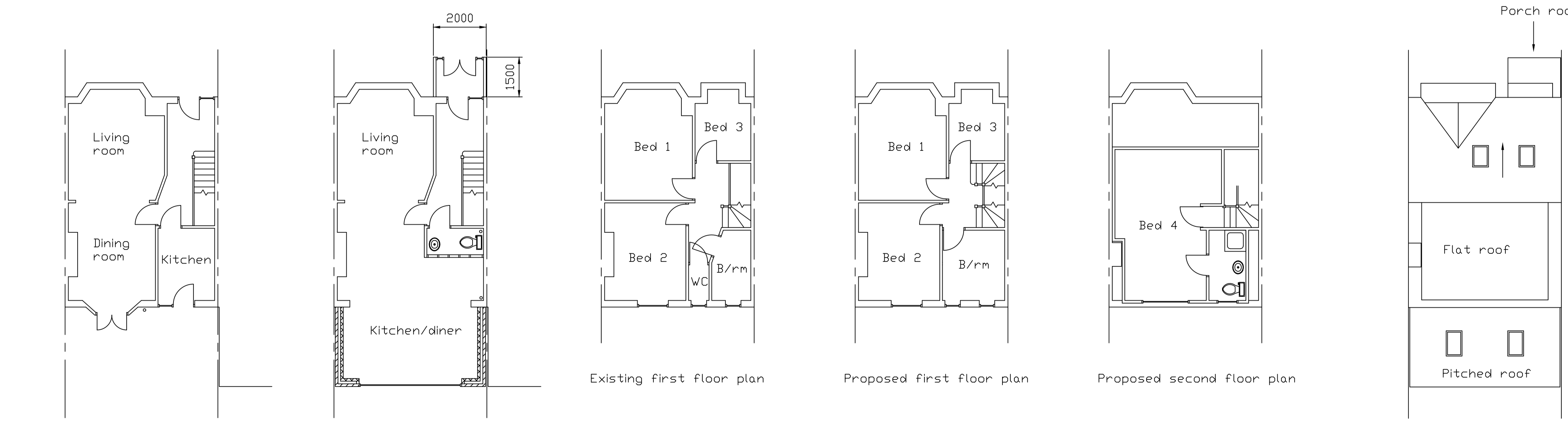

Existing ground floor plan Proposed ground floor plan Existing first floor plan Proposed first floor plan Proposed second floor plan Existing roof plan Proposed roof plan

No	Revision	Date

DRAWN BY:
 E.Hannigan
 Building Services Ltd
 23 Hyburn Ct
 Bricket Wood
 AL2 3QX
 Mob: 07775 927245
 E-mail: eddiehannigan@aol.com

PROJECT DETAILS:
 Proposed loft conversion with rear dormer, 2 new front roof lights, single storey rear extension & front porch at 51 Hale Grove Gardens, London, NW7 3LT for Ms Denadehghani

SCALE: 1:100	DRAWING No: 1114
-----------------	---------------------

DATE:
December 2023