

NOTES
Do not scale from this drawing. Only figured dimensions are to be taken from this drawing.
Contractor must verify all dimensions on site before commencing any work or shop drawings.
Report any discrepancies before commencing work to GW Architectural. If this drawing exceeds the quantities taken in any way the practice should be informed before the work is initiated.
Work within the Construction (Design & Management) Regulations 2015 is not to start until a Construction Phase Plan has been produced. All work is to be carried out in accordance with good building practice and any relevant legislation, British Standards, Codes of Practice, etc. in force at the time of the execution of the works.
This Drawing is Copyright and must not be reproduced without consent of GW Architectural

Drawing Status/Type Key:
F - Feasibility stage drawing
P - Planning stage drawing
T - Tender stage drawing
C - Construction stage
AB - As Built Status
TNT - Tenant drawing
SK - Sketch drawing
M - Marketing drawing
L - Landscape Drawing
S - Survey drawing
OS - Ordnance Survey drawing

No.	Description:	By:	Date:
A	Pods resized.	GM	22.11.23

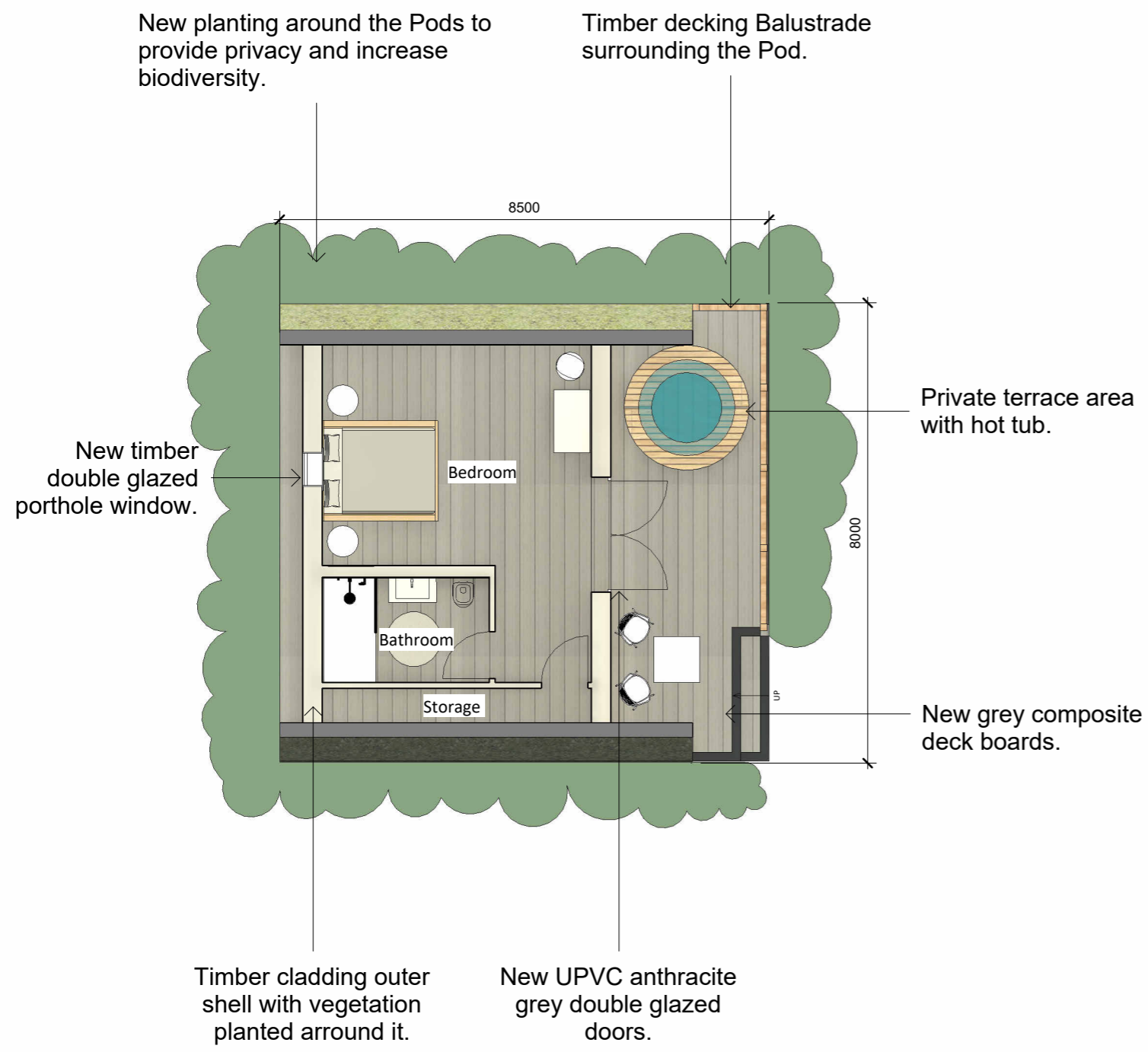

Proposed Ground Floor Plan

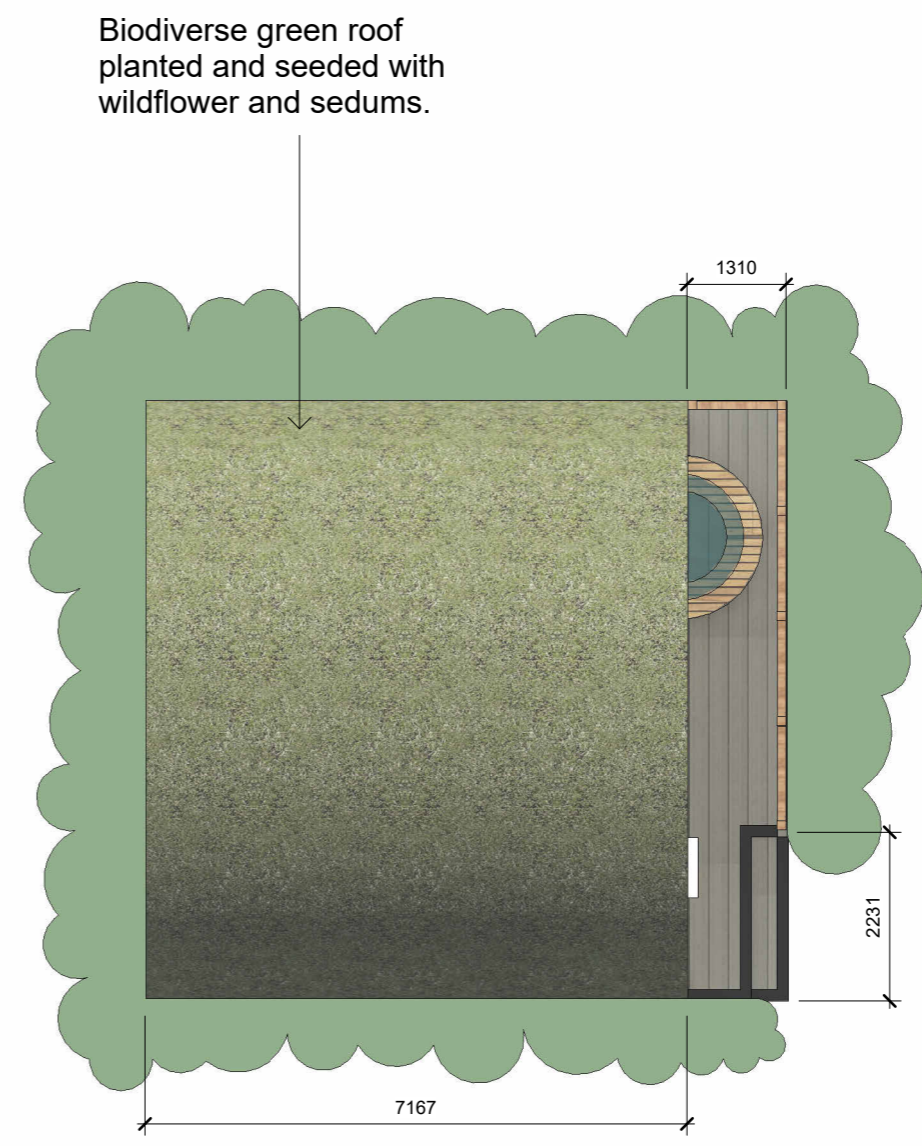

Proposed Roof Plan



GW Architectural
Arch 4, Fourth Street
Newcastle upon Tyne NE1 3NZ
t: 0191 432 4510
e: info@gwarchitectural.co.uk

PROJECT
Hallgarth Manor House
High Pitington
County Durham

DRAWING TITLE
Proposed Pod Plans

Scale	Drawn By	Date Drawn	Checked By	Date Checked
1:100 @A3	GM	16.03.23	GW	16.03.23

Drawing No.	Revision
22007.P05	A

Drawing Status
PLANNING