

This drawing is produced as a document for use in this project only and may not be used for any other purpose. The license is granted only to the specific recipients of the drawing directly from Chaplin Farrant Ltd. Chaplin Farrant Ltd accepts no liability for the use of this drawing other than the purpose for which it was intended in connection with this project as recorded on the title block and 'File Status Code' and 'Revision'. If also issued in digital format, the data within this file may not be used for any purpose other than the information present on the paper copy of the document.

Chaplin Farrant Copyright © 2018. This drawing may not be reproduced in any form without Chaplin Farrant's prior written agreement.

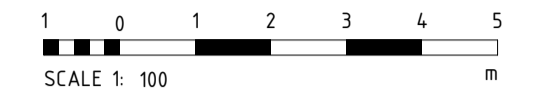

NOTES

This drawing contains the following:

Note: This elevation remains unchanged

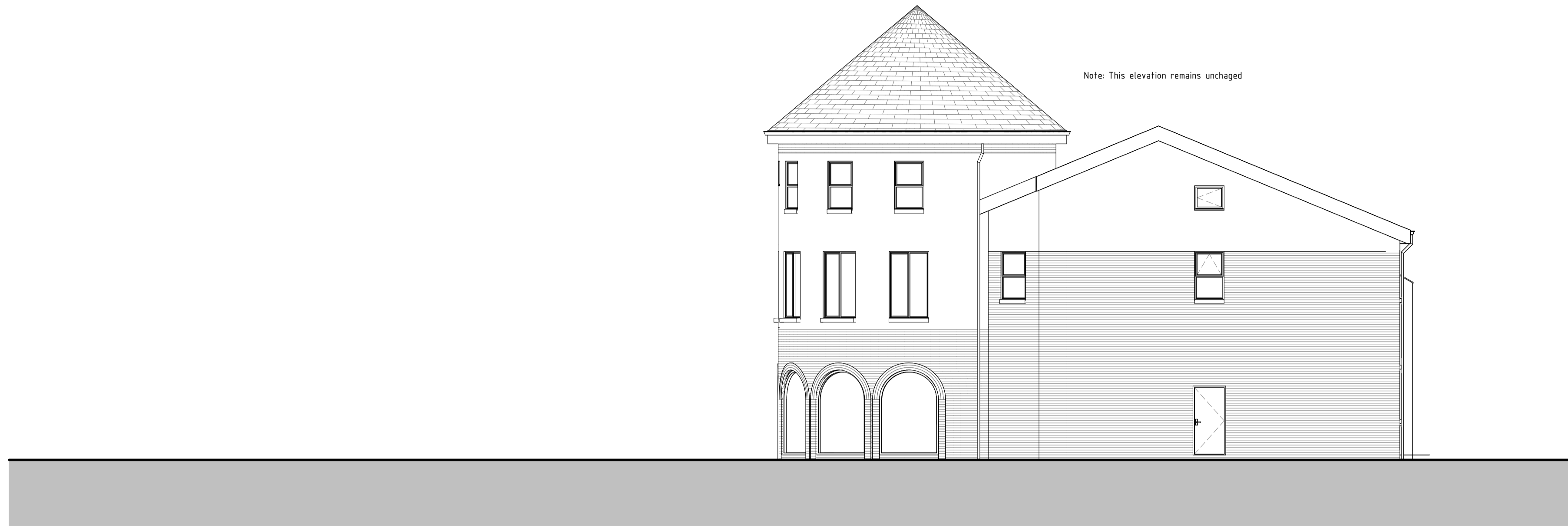

1 Elevation 2 Proposed

1 : 100

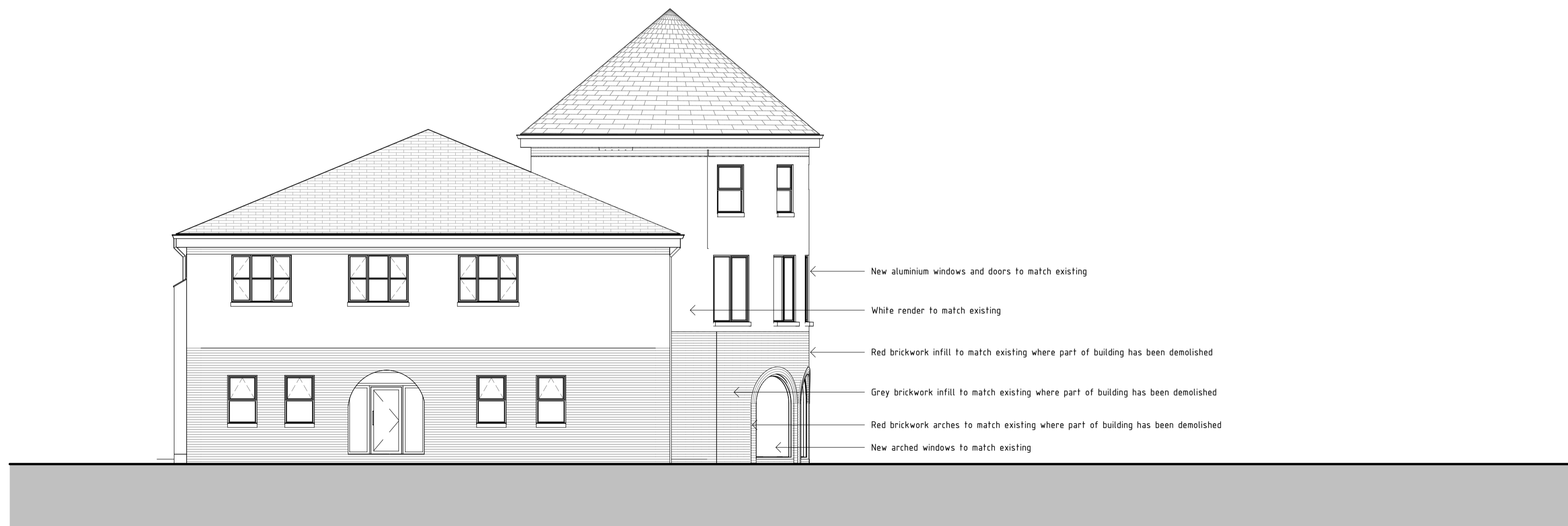

2 Elevation 4 Proposed

1 : 100

REVISION LOG

ISSUED	REV	DATE	DESCRIPTION
FS	P1	14/06/23	First issue
FS	P2	22/11/23	Planning issue

CLIENT

East Suffolk Council

PROJECT

Battery Green Marina Centre

PROJECT ADDRESS

Marina Centre, Marina, Lowestoft, NR32 1HH

DRAWING USE	STATUS CODE
PLANNING	S4

DRAWING TITLE	SIZE
Elevations - Proposed	A1

DRAWING NO.	REVISION
BGMC-CF-B-XX-DR-A-0611	P2

CREATED BY	CHECKED BY	APPROVED BY
FS	SD	MC

53 Yarmouth Road Norwich NR7 0ET 01603 700000 office@chaplinfarrant.com	CF JOB NO. 6832
---	--------------------

Also at:
Cambridge and Winchester
www.chaplinfarrant.com

