

Proposed Materials

- 1. new windows (uPVC, brown, to match existing) window sill to be facing brick soldier course to match existing detail
- 2. refer to A203 for proposed materials
- 3. new timber boarded fence



Proposed North Elevation
1:100



Proposed East Elevation
1:100

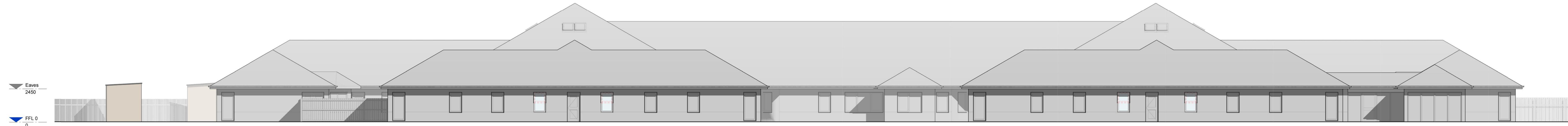

Proposed South Elevation
1:100



Proposed West Elevation
1:100

2.

3.



3D view 1



3D view 2



3D view 3



3D view 4

| REV | DESCRIPTION | BY | DATE |
|-----|-------------|----|------|
| 1 | PLANNING | | |

MMA Macaulay Miller Architecture
www.mma.co

MMA North, 36 King Harold Street, Lennox, Z1 6EQ
 MMA South, 25-27 Woodside Park, Glasgow, G3 7DA email: mail@mma.co

CLIENT: Broomfield Court

PROJECT: Convert former care home into hostel at 751 Broomfield Road, Barmulloch, Glasgow G21 3HQ Glasgow City Council

DRAWING: A202 proposed elevations