

Existing Materials

- 1. facing brick (buff and brown)
- 2. concrete tiles (brown)
- 3. metal palisade fence
- 4. timber boarded fence

Rainwater goods: uPVC, brown
 Eaves & soffits: uPVC, brown
 Doors & windows: uPVC, brown
 Clits: facing brick soldier course



Existing North Elevation
1:100



Existing East Elevation
1:100

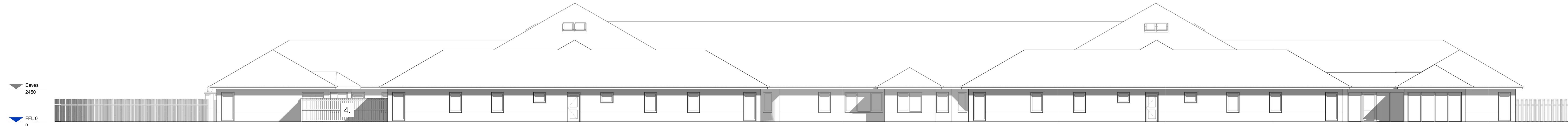

Existing South Elevation
1:100

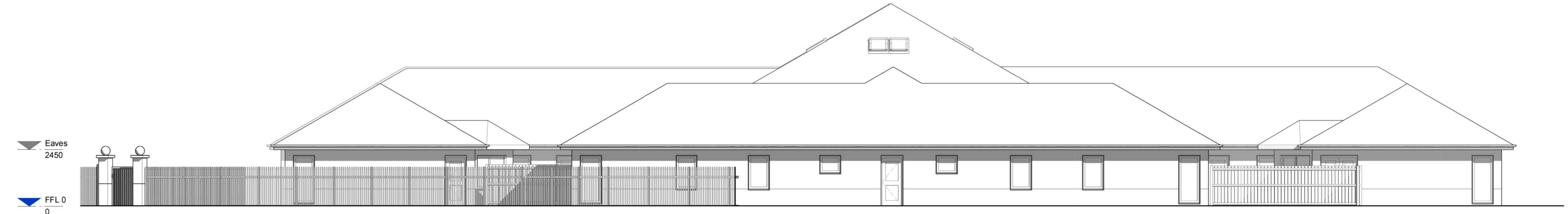

Existing West Elevation
1:100

REV	DESCRIPTION	BY	DATE
STATUS	PLANNING		



MMA North, 36 King Harold Street, Lerwick, ZE1 6EQ
 MMA South, 25-27 Woodside Park, Glasgow, G3 7DQ email: mal@mma.co

CLIENT: Broomfield Court

PROJECT: Convert former care home into hostel at 751 Broomfield Road, Barmulloch, Glasgow G21 3HQ Glasgow City Council

DRAWING: A201 existing elevations