

Proposed Hostel

- Legend
- Circulation
  - Food preparation
  - Hygiene
  - Recreation
  - Services
  - Sleeping
  - Staff
  - Storage

74 Bedrooms

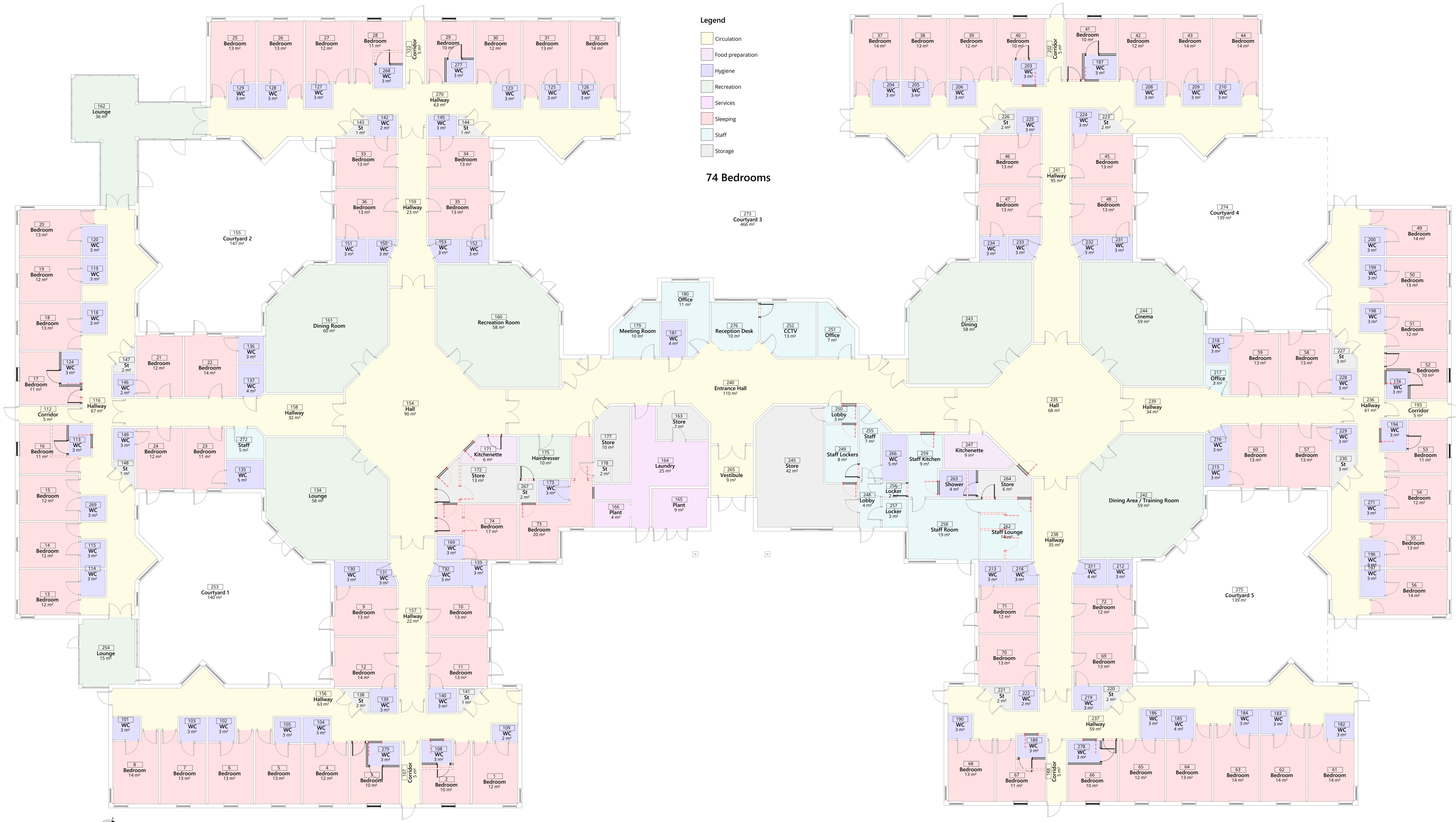

Proposed Ground Floor Plan  
 Scale 1:100

REV	DESCRIPTION	BY	DATE
A	Planning note	GRG	12/12/23

STATUS: **PLANNING**

**MMA** Macaulay Miller Architecture  
 www.mma.co.uk

MMA North, 36 King Harold Street, Levens, ZE1 6EQ  
 MMA South, 25-27 Woodside Park, Glasgow, G3 7DQ email: mal@mmla.co.uk

CLIENT: **Broomfield Court**

PROJECT: Convert former care home into hostel at 751 Broomfield Road, Barmulloch, Glasgow G21 3HQ Glasgow City Council

DRAWING: A102A proposed floor plan

PAPER: A102 SCALE: AS NOTED FIRST ISSUE: 16/11/23 PROJECT NO: 22035 PP DRAWING NO: A102 REV: A