

# A3

Original Sheet Size

Responsibility is not accepted for errors made by others in scaling from this drawing. Contractors must check all dimensions on site. Discrepancies must be reported immediately to the architect before proceeding. This drawing is copyright ©2018 Nash Partnership. All rights reserved.

Reference Scale



Rev.	Date	Notes	Initials
P1	13/06/23	For review and comment	RB
P2	04/07/23	For review and comment	RB
P3	03/10/23	For review and comment	RB
P4	30/11/23	For review	RB
P5	04/12/23	Planning Issue	RB
P6	05/12/23	Planning Issue	RB

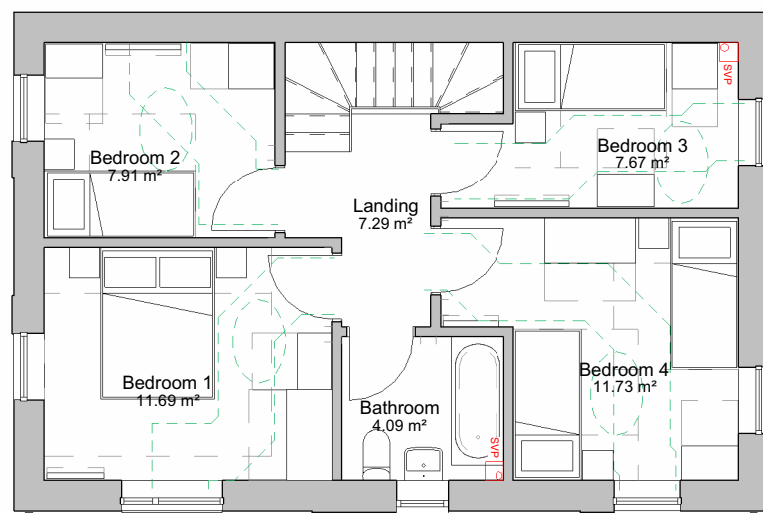





2 First Floor Plan  
1 : 100



3 Front Elevation  
1 : 100

### MATERIALS

-  Red multi brick
-  Grey multi brick
-  Red multi brick with projection
-  Grey multi brick with projection
- Dark grey plain tile
- Grey windows and doors
- Cantilevered canopies

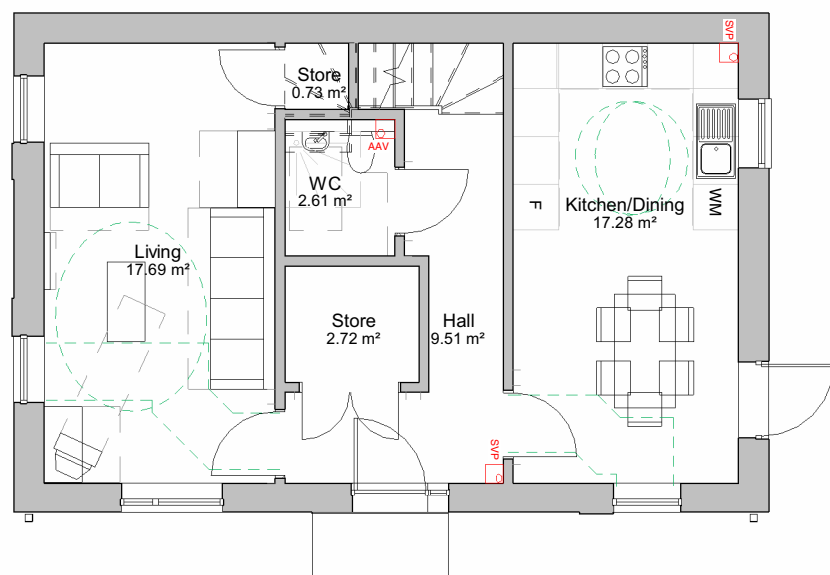

1 Ground Floor Plan  
1 : 100

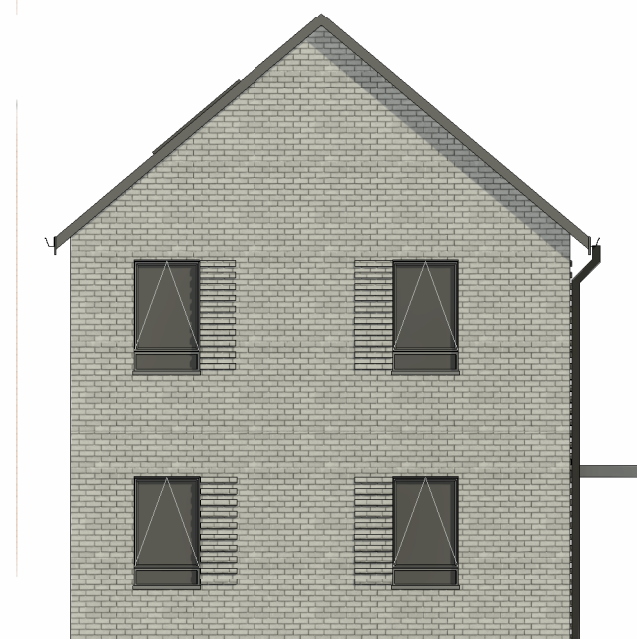

4 Side Elevation  
1 : 100

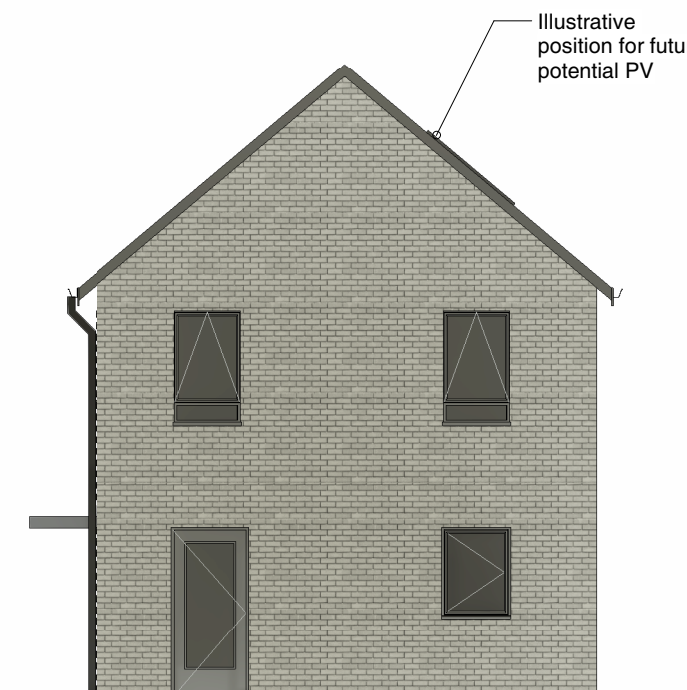

5 Side Elevation  
1 : 100



Plot numbers: 23  
Area (m<sup>2</sup>): 106.6  
NDSS area (m<sup>2</sup>): 106.0

CDM Regulations

21027-NP-01-XX-DR-A-1124

## nash partnership

Bath : 01225 442424 | 23a Sydney Buildings, Bath, BA2 6BZ  
Bristol : 0117 3327560 | 25 King Street, Bristol, BS1 4PB

www.nashpartnership.com  
mail@nashpartnership.com

### PLANNING

Project	Originator	Zone	Level
21027	NP	01	XX
Type	Role	Drawing Number	Revision
DR	A	1124	P6

Project  
Barrington Close, Kingswood

Title  
Proposed 4 Bed 6 Person Wide House Type 2 Plans and Elevations

Drawn by	Project Manager	Scale
RB	PM	1 : 100 @ A3