

A3

Original Sheet Size

Responsibility is not accepted for errors made by others in scaling from this drawing. Contractors must check all dimensions on site. Discrepancies must be reported immediately to the architect before proceeding. This drawing is copyright ©2018 Nash Partnership. All rights reserved.

Reference Scale



| Rev. | Date | Notes | Initials |
|------|----------|------------------------|----------|
| P1 | 13/06/23 | For review and comment | RB |
| P2 | 04/07/23 | For review and comment | RB |
| P3 | 12/07/23 | For review and comment | RB |
| P4 | 17/07/23 | For review and comment | RB |
| P5 | 03/10/23 | For review and comment | RB |
| P6 | 30/11/23 | For review | RB |
| P7 | 04/12/23 | Planning Issue | RB |
| P8 | 05/12/23 | Planning Issue | RB |

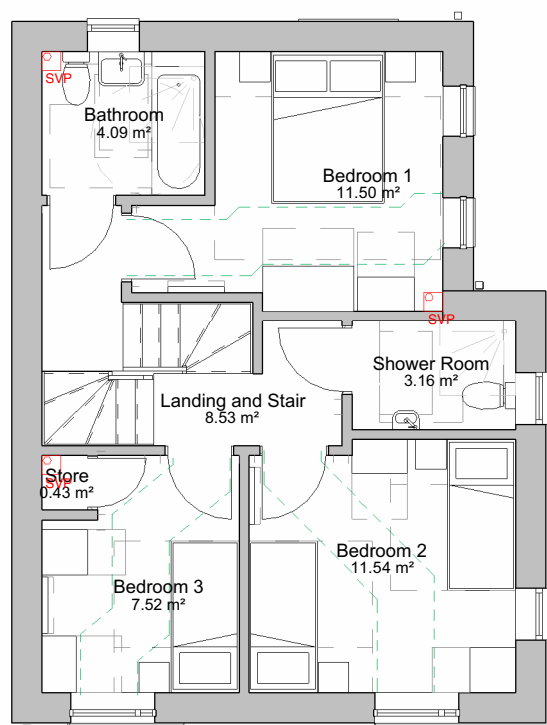

1 First Floor Plan
1 : 100

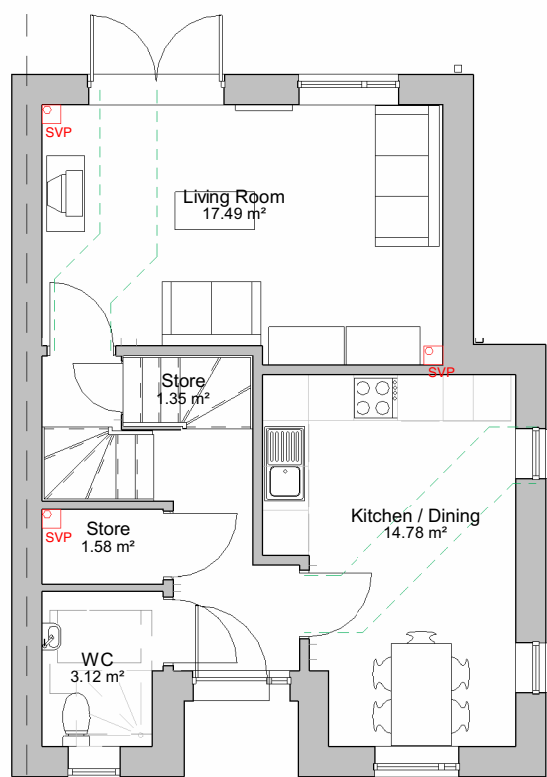

2 Ground Floor Plan
1 : 100



3 Front Elevation
1 : 100

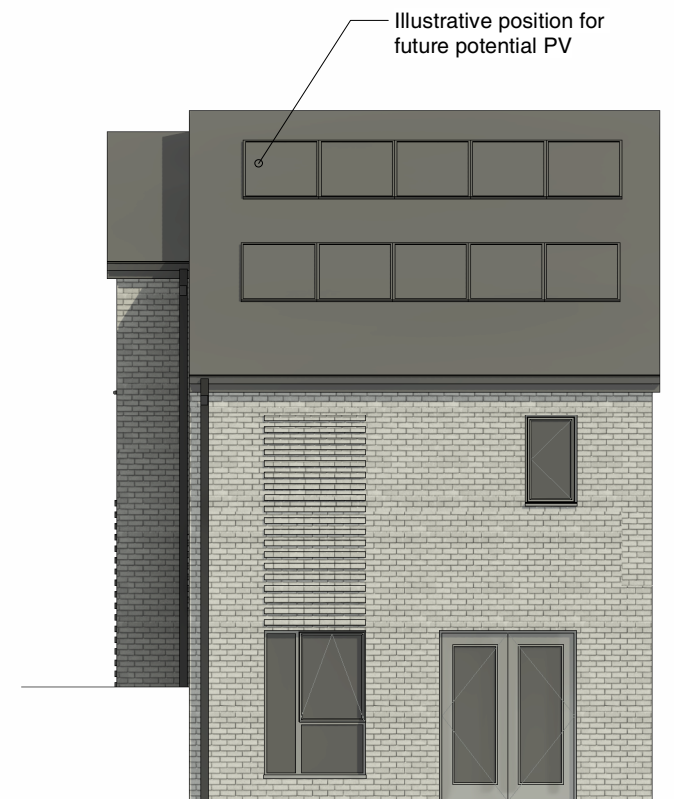



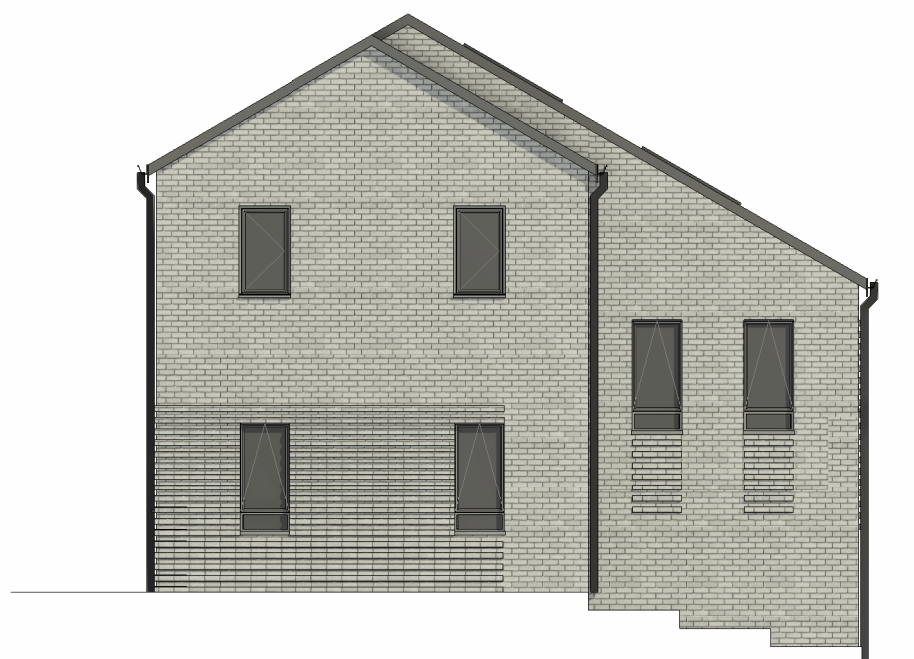

4 Rear Elevation
1 : 100



5 Side Elevation
1 : 100

MATERIALS

-  Red multi brick
-  Grey multi brick
-  Red multi brick with projection
-  Grey multi brick with projection

Dark grey plain tile

Grey windows and doors

Cantilevered canopies



Plot numbers: 48
Area (m²): 97.2
NDSS area (m²): 93.0

CDM Regulations

21027-NP-01-XX-DR-A-1127

nash partnership

Bath : 01225 442424 | 23a Sydney Buildings, Bath, BA2 6BZ
Bristol : 0117 3327560 | 25 King Street, Bristol, BS1 4PB

www.nashpartnership.com
mail@nashpartnership.com

PLANNING

| | | | |
|---------|------------|----------------|----------|
| Project | Originator | Zone | Level |
| 21027 | NP | 01 | XX |
| Type | Role | Drawing Number | Revision |
| DR | A | 1127 | P8 |

Project
Barrington Close, Kingswood

Title
Proposed 3 Bed 5 Person Step-Down
Type 2 Plans and Elevations

| | | |
|----------|-----------------|--------------|
| Drawn by | Project Manager | Scale |
| RB | PM | 1 : 100 @ A3 |