

A1

Original Sheet Size

Responsibility is not accepted for errors made by others in scaling from this drawing. Contractors must check all dimensions on site. Discrepancies must be reported immediately to the architect before proceeding. This drawing is copyright ©2019 Nash Partnership. All rights reserved.



Rev.	Date	Notes	Initials
P1	13/06/23	For review and comment	RB
P2	02/08/23	For review and comment	RB
P3	22/08/23	For review and comment	RB
P4	03/10/23	For review and comment	RB
P5	30/11/23	For review	RB
P6	04/12/23	Planning Issue	RB
P7	05/12/23	Planning Issue	RB

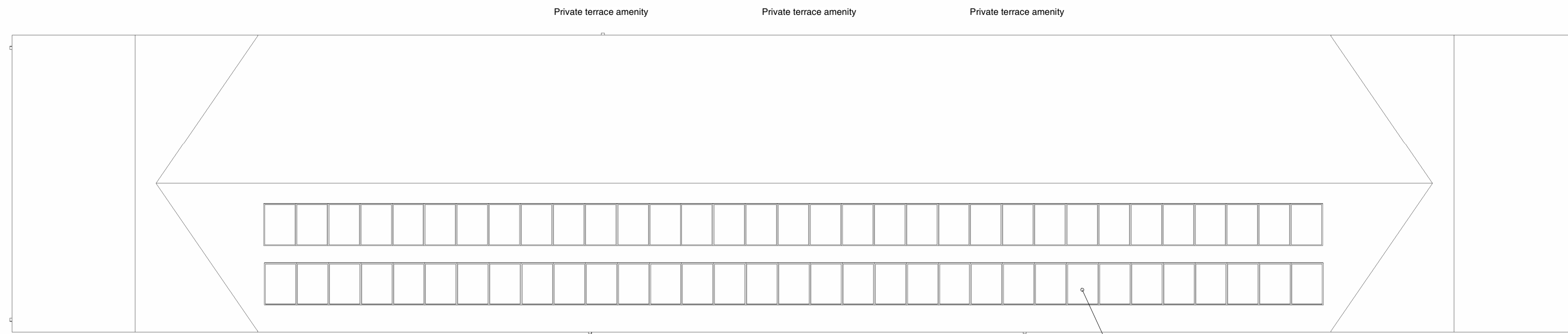

4 Roof Plan
1 : 100

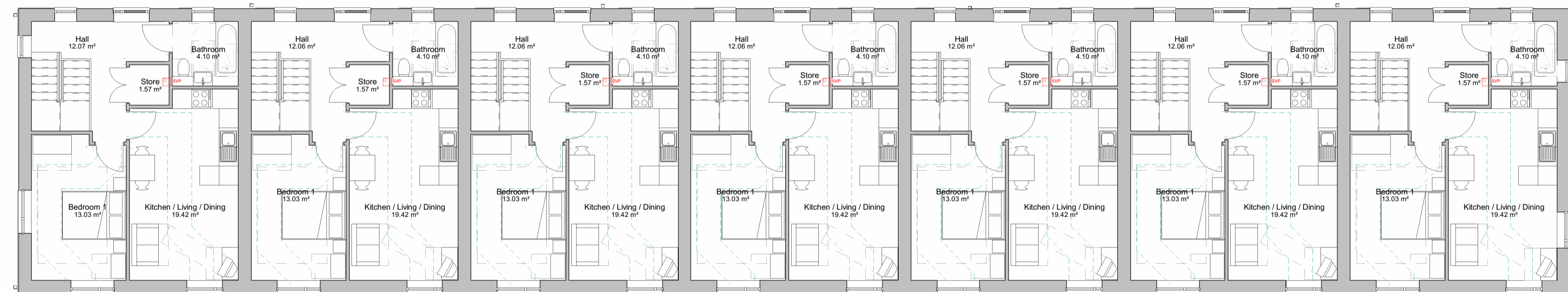

3 Second Floor Plan
1 : 100

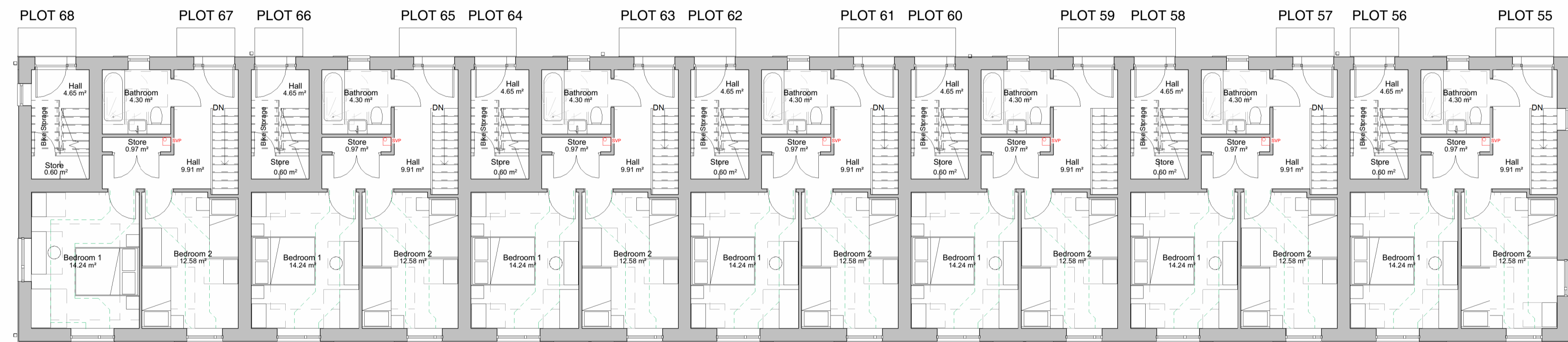

2 First Floor Plan
1 : 100

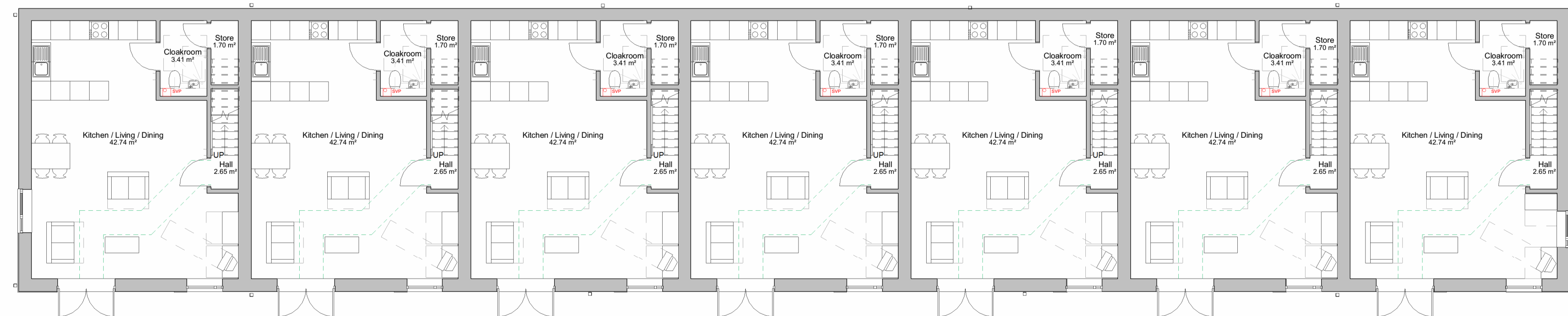

1 Lower Ground Floor Plan
1 : 100

- Plot numbers: 55-68
- Flat Areas (m²)
- Plot 55 (2B4P): 95.5
- Plot 56 (1B2P): 58.0
- Plot 57 (2B4P): 95.5
- Plot 58 (1B2P): 58.0
- Plot 59 (2B4P): 95.5
- Plot 60 (1B2P): 58.0
- Plot 61 (2B4P): 95.5
- Plot 62 (1B2P): 58.0
- Plot 63 (2B4P): 95.5
- Plot 64 (1B2P): 58.0
- Plot 65 (2B4P): 95.5
- Plot 66 (1B2P): 58.0
- Plot 67 (2B4P): 95.5
- Plot 68 (1B2P): 58.0
- NDSS area (m²)
- 1B2P: 50.0
- 2B4P: 93.0



CDM Regulations

21027-NP-01-XX-DR-A-1136

nash partnership

Bath : 01225 442424 | 23a Sydney Buildings, Bath, BA2 6BZ
Bristol : 0117 3327560 | 25 King Street, Bristol, BS1 4PB

www.nashpartnership.com
mail@nashpartnership.com

PLANNING

Project	Originator	Zone	Level
21027	NP	01	XX
Type	Role	Drawing Number	Revision
DR	A	1136	P7

Project
Barrington Close, Kingswood

Title
Proposed Flats Block 2 - Floor Plans

Drawn by	Project Manager	Scale
RB	AT	1 : 100 @ A1