

# A3

Original Sheet Size

Responsibility is not accepted for errors made by others in scaling from this drawing. Contractors must check all dimensions on site. Discrepancies must be reported immediately to the architect before proceeding. This drawing is copyright ©2018 Nash Partnership. All rights reserved.

Reference Scale



| Rev. | Date     | Notes                  | Initials |
|------|----------|------------------------|----------|
| P1   | 06/02/23 | For review and comment | RB       |
| P2   | 13/06/23 | For review and comment | RB       |
| P3   | 04/07/23 | For review and comment | RB       |
| P4   | 03/10/23 | For review and comment | RB       |
| P5   | 27/10/23 | For review and comment | RB       |
| P6   | 30/11/23 | For review             | RB       |
| P7   | 04/12/23 | Planning Issue         | RB       |
| P8   | 05/12/23 | Planning Issue         | RB       |

Side window to end gables only

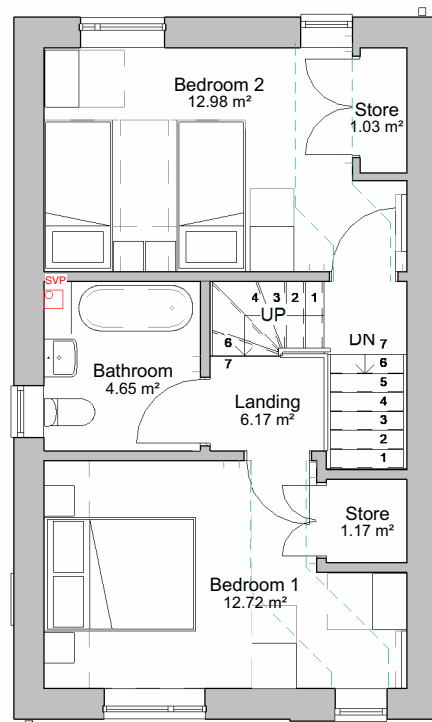

2 First Floor Plans  
1 : 100

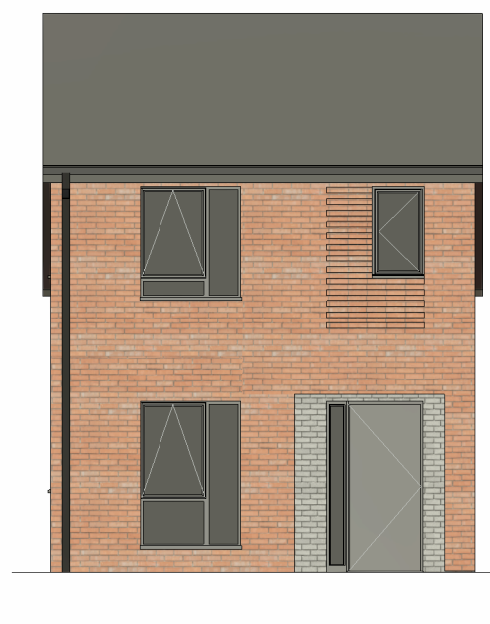

4 Front Elevation  
1 : 100

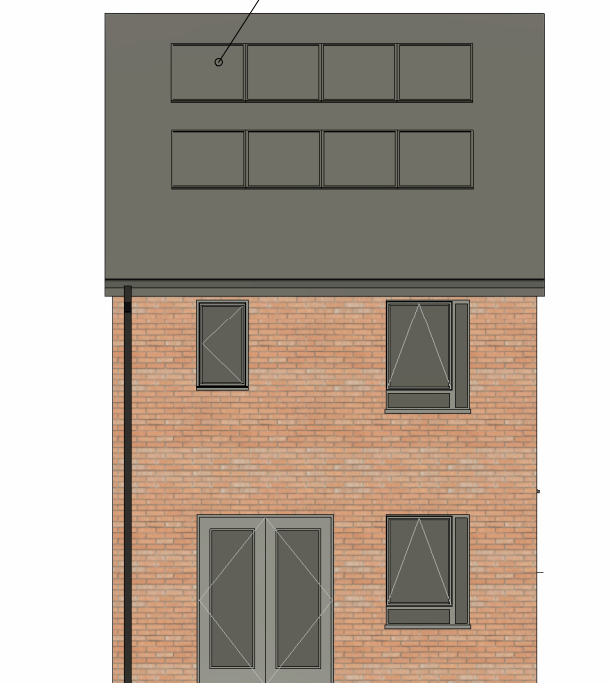

3 Rear Elevation  
1 : 100

Side window to end gables only

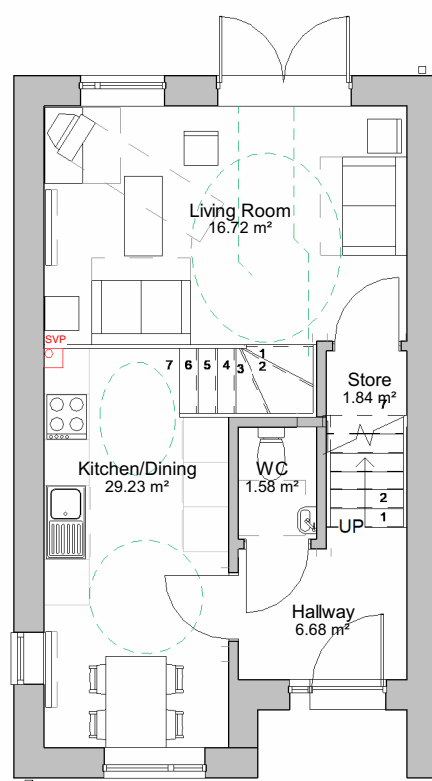



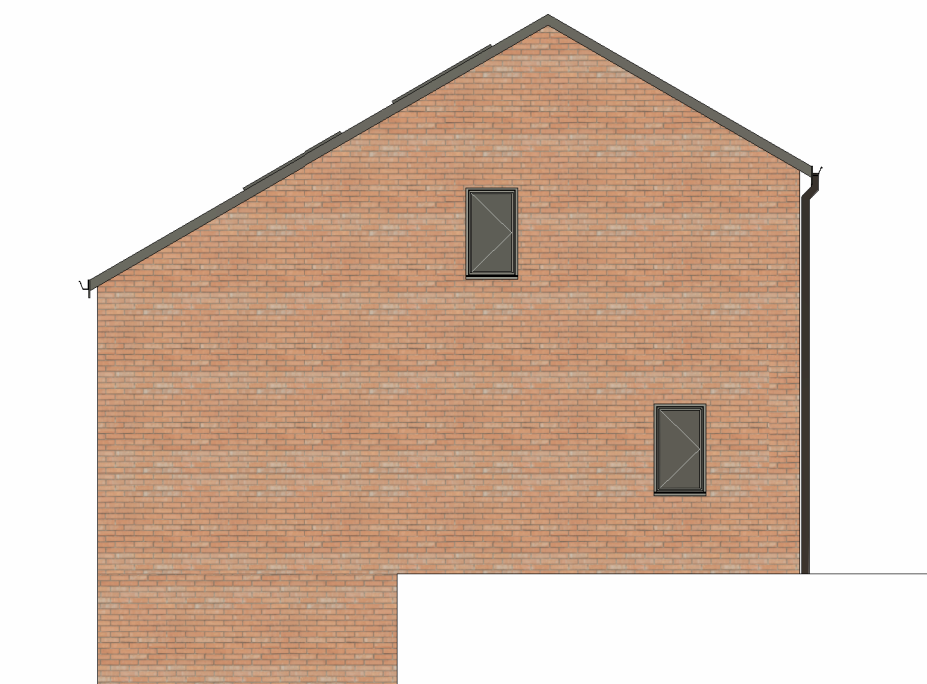

1 Ground Floor Plan  
1 : 100



5 Side Elevation  
1 : 100

### MATERIALS

-  Red multi brick
-  Grey multi brick
-  Red multi brick with projection
-  Grey multi brick with projection

Dark grey plain tile

Grey windows and doors

Cantilevered canopies



Plot numbers: 10-14, 17-22, 43-47  
Area (m<sup>2</sup>): 79.5  
NDSS area (m<sup>2</sup>): 79.0

CDM Regulations

21027-NP-01-XX-DR-A-1120

## nash partnership

Bath : 01225 442424 | 23a Sydney Buildings, Bath, BA2 6BZ  
Bristol : 0117 3327560 | 25 King Street, Bristol, BS1 4PB

www.nashpartnership.com  
mail@nashpartnership.com

### PLANNING

|         |            |                |          |
|---------|------------|----------------|----------|
| Project | Originator | Zone           | Level    |
| 21027   | NP         | 01             | XX       |
| Type    | Role       | Drawing Number | Revision |
| DR      | A          | 1120           | P8       |

Project  
Barrington Close, Kingswood

Title  
Proposed Stepped 2 Bed 4 Person  
Narrow House Plans - Step Down  
Type

|          |                 |              |
|----------|-----------------|--------------|
| Drawn by | Project Manager | Scale        |
| RB       | AT              | 1 : 100 @ A3 |