

# A3

Original Sheet Size

Responsibility is not accepted for errors made by others in scaling from this drawing. Contractors must check all dimensions on site. Discrepancies must be reported immediately to the architect before proceeding. This drawing is copyright ©2018 Nash Partnership. All rights reserved.

Reference Scale



| Rev. | Date     | Notes                  | Initials |
|------|----------|------------------------|----------|
| P1   | 13/06/23 | For review and comment | RB       |
| P2   | 29/09/23 | For review and comment | RB       |
| P3   | 03/10/23 | For review and comment | RB       |
| P4   | 12/10/23 | For information        | RB       |
| P5   | 16/11/23 | For review and comment | PM       |
| P6   | 23/11/23 | For review             | RB       |
| P7   | 30/11/23 | For review             | RB       |
| P8   | 04/12/23 | Planning Issue         | RB       |
| P9   | 05/12/23 | Planning Issue         | RB       |

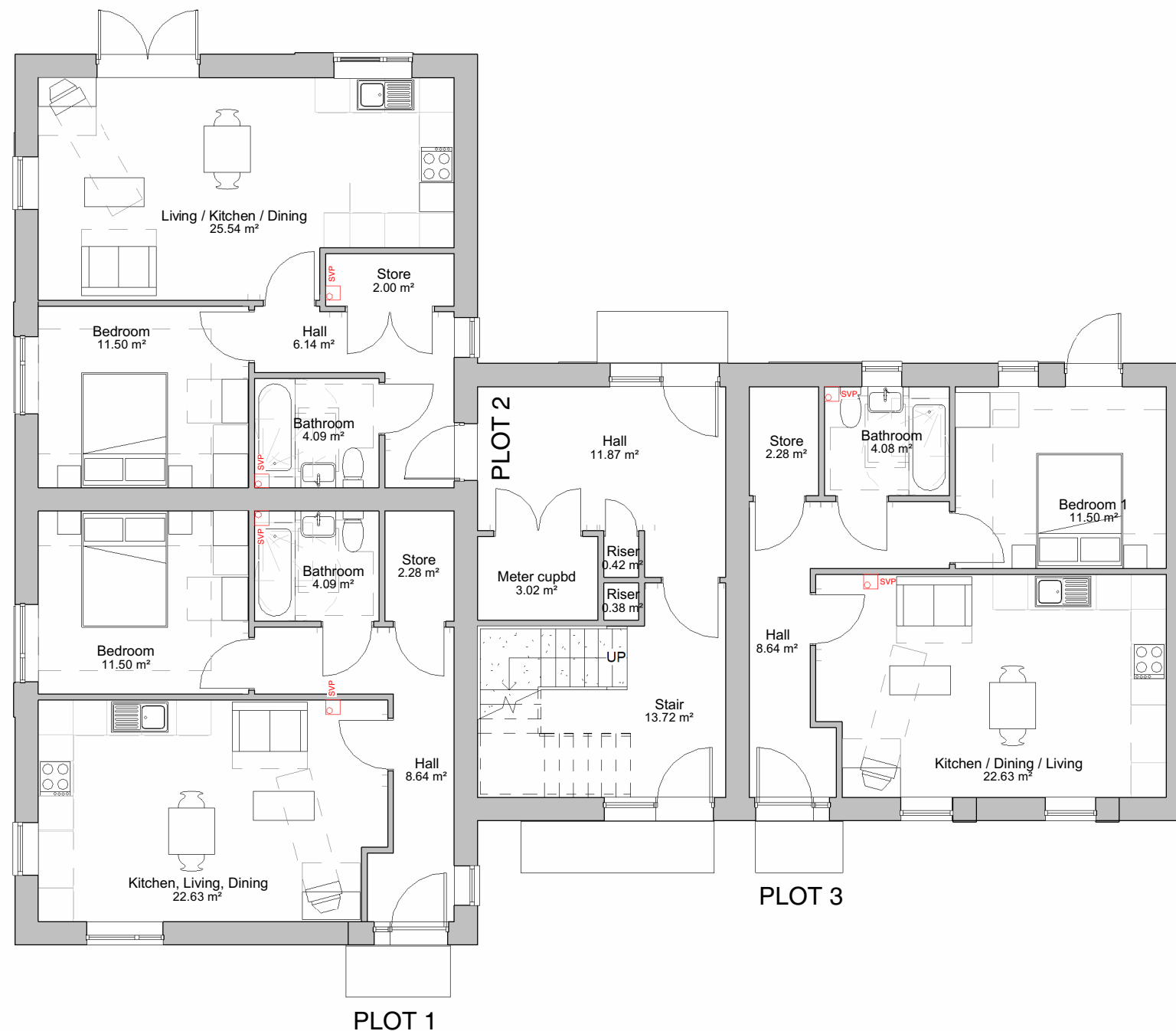

1 Ground Floor Plan  
1 : 100



Plot numbers: 1-3  
Flat Areas (m<sup>2</sup>)  
Plot 1: 51.0  
Plot 2: 51.0  
Plot 3: 51.0  
NDSS area (m<sup>2</sup>): 50.0

CDM Regulations

21027-NP-01-XX-DR-A-1131

**nash**  
partnership

Bath : 01225 442424 | 23a Sydney Buildings, Bath, BA2 6BZ  
Bristol : 0117 3327560 | 25 King Street, Bristol, BS1 4PB

www.nashpartnership.com  
mail@nashpartnership.com

## PLANNING

|         |            |                |          |
|---------|------------|----------------|----------|
| Project | Originator | Zone           | Level    |
| 21027   | NP         | 01             | XX       |
| Type    | Role       | Drawing Number | Revision |
| DR      | A          | 1131           | P9       |

Project  
Barrington Close, Kingswood

Title  
Proposed Flats Block 1 - Ground Floor

|          |                 |              |
|----------|-----------------|--------------|
| Drawn by | Project Manager | Scale        |
| RB       | AT              | 1 : 100 @ A3 |