

A3

Original Sheet Size





Responsibility is not accepted for errors made by others in scaling from this drawing. Contractors must check all dimensions on site. Discrepancies must be reported immediately to the architect before proceeding. This drawing is copyright ©2018 Nash Partnership. All rights reserved.

Reference Scale



Rev.	Date	Notes	Initials
P1	13/06/23	For review and comment	RB
P2	04/07/23	For review and comment	RB
P3	02/08/23	For review and comment	RB
P4	22/08/23	For review and comment	RB
P5	03/10/23	For review and comment	RB
P6	25/10/23	For review	RB
P7	27/10/23	For review and comment	RB
P8	23/11/23	For review	RB
P9	30/11/23	For review	RB
P10	04/12/23	Planning Issue	RB
P11	05/12/23	Planning Issue	RB

MATERIALS

-  Red multi brick
-  Grey multi brick
-  Red multi brick with projection
-  Grey multi brick with projection

Dark grey plain tile

Grey windows and doors

Cantilevered canopies

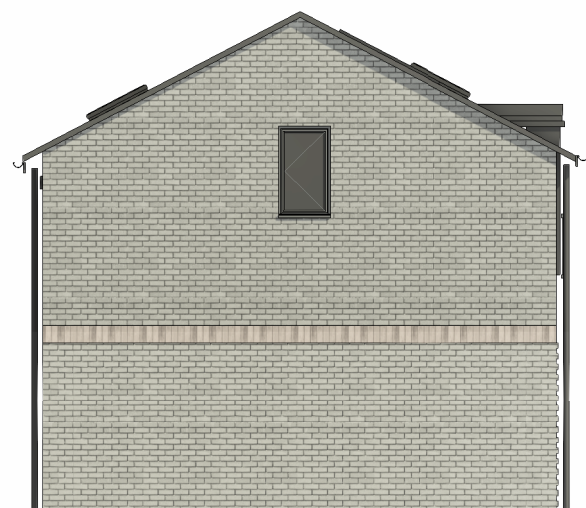

3 Side Elevation
1 : 100



4 Front Elevation
1 : 100

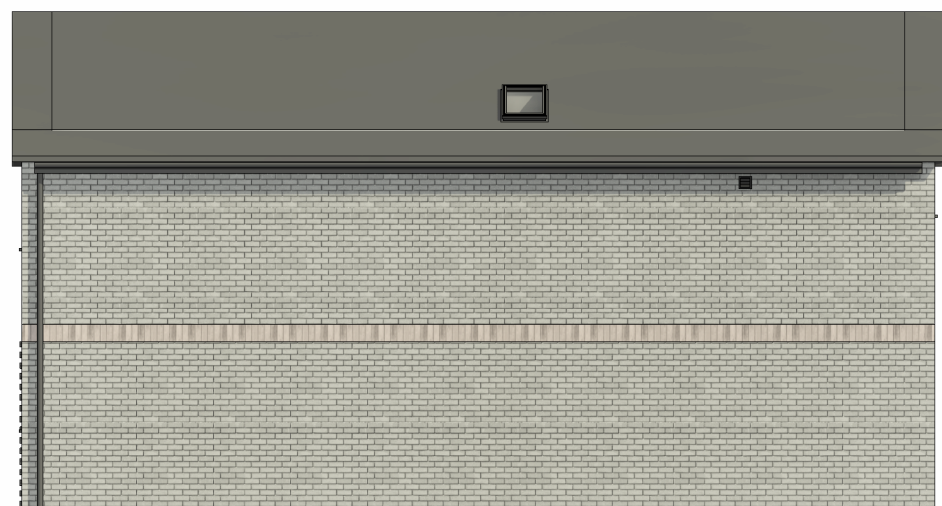

5 Rear Elevation
1 : 100

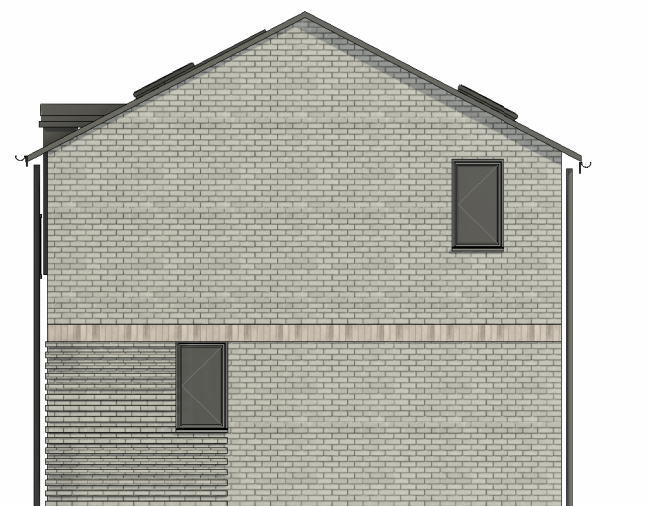

6 Side Elevation
1 : 100

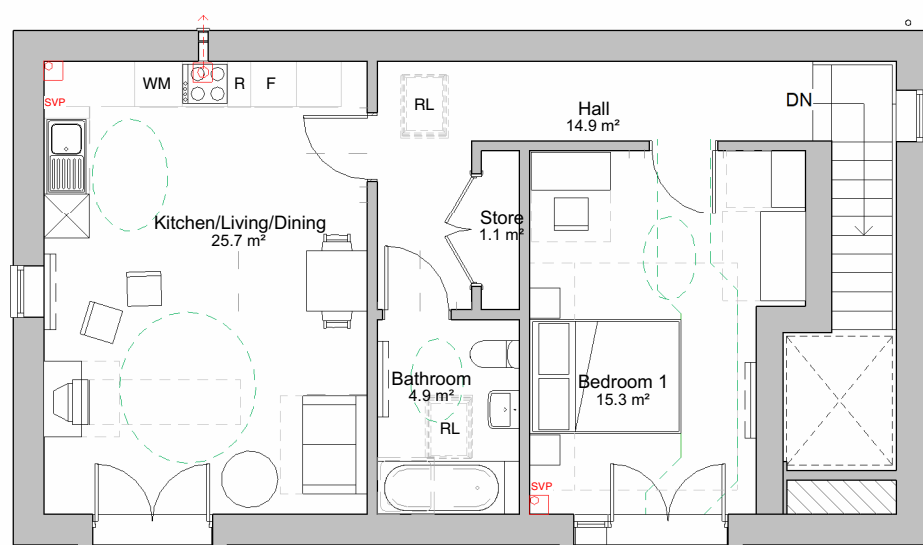

2 First Floor Plan
1 : 100

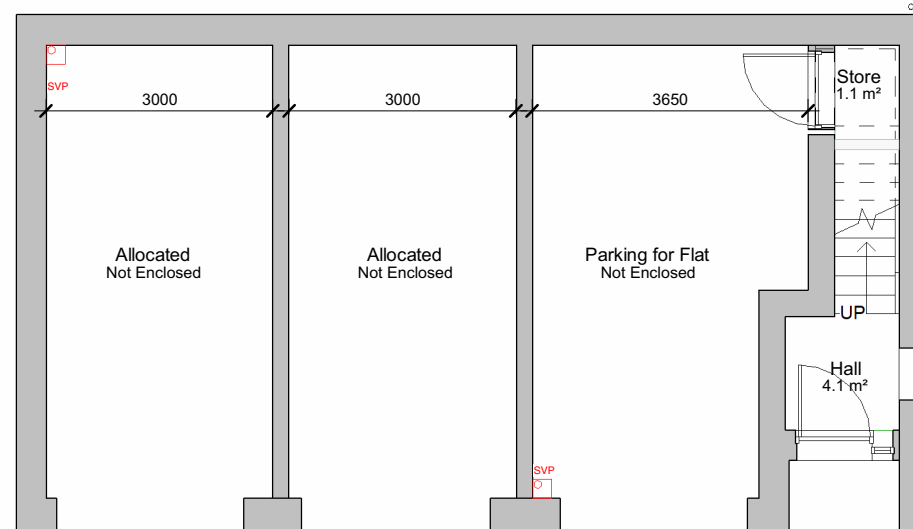

1 Ground Floor Plan
1 : 100



Plot numbers: 42
Area (m²): 69.4
NDSS area (m²): 58.0

CDM Regulations

21027-NP-01-XX-DR-A-1130

nash partnership

Bath : 01225 442424 | 23a Sydney Buildings, Bath, BA2 6BZ
Bristol : 0117 3327560 | 25 King Street, Bristol, BS1 4PB

www.nashpartnership.com
mail@nashpartnership.com

PLANNING

Project	Originator	Zone	Level
21027	NP	01	XX
Type	Role	Drawing Number	Revision
DR	A	1130	P11

Project
Barrington Close, Kingswood

Title
Proposed 1 Bedroom 2 Person
Coach House

Drawn by	Project Manager	Scale
RB	PM	1 : 100 @ A3