

# A3

Original Sheet Size

Responsibility is not accepted for errors made by others in scaling from this drawing. Contractors must check all dimensions on site. Discrepancies must be reported immediately to the architect before proceeding. This drawing is copyright ©2018 Nash Partnership. All rights reserved.

Reference Scale



Rev.	Date	Notes	Initials
P1	Date 1	Issue for internal review	RB
P2	13/06/23	For review and comment	RB
P3	04/07/23	For review and comment	RB
P4	03/10/23	For review and comment	RB
P5	30/11/23	For review	RB
P6	04/12/23	Planning Issue	RB
P7	05/12/23	Planning Issue	RB

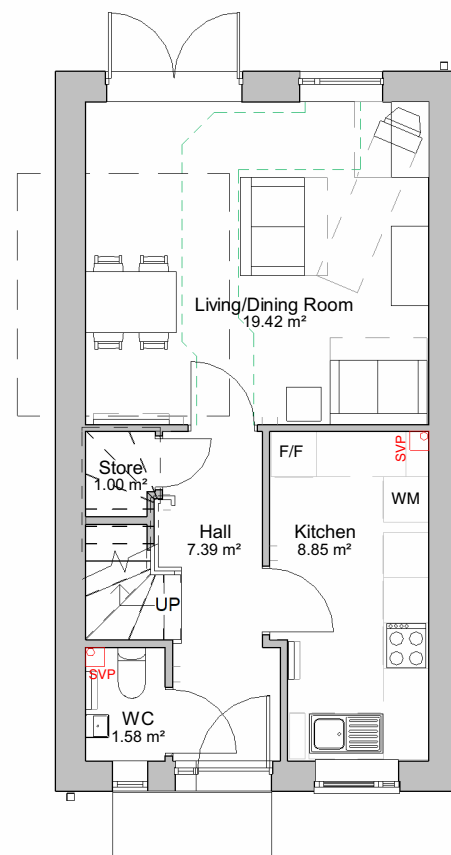

1 Ground Floor Plan  
1 : 100



3 Front Elevation  
1 : 100

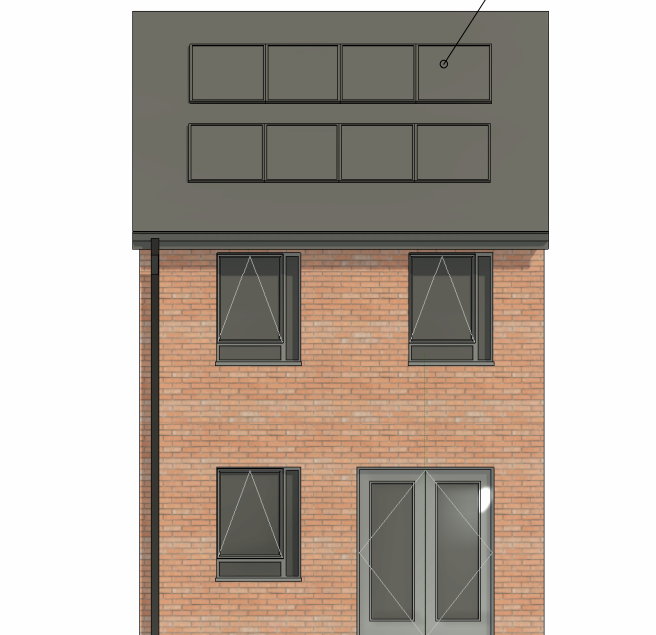

4 Rear Elevation  
1 : 100

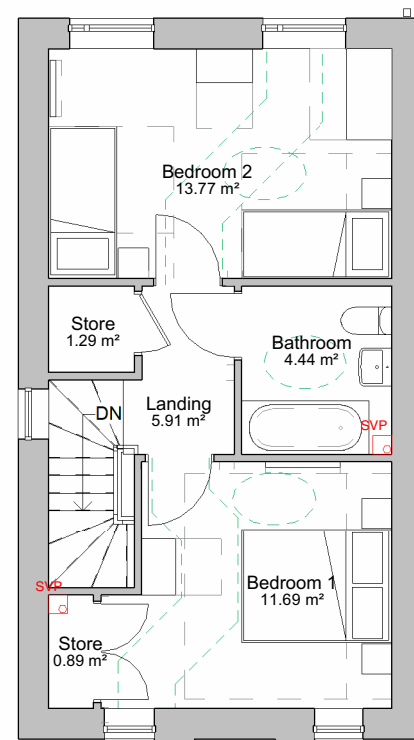



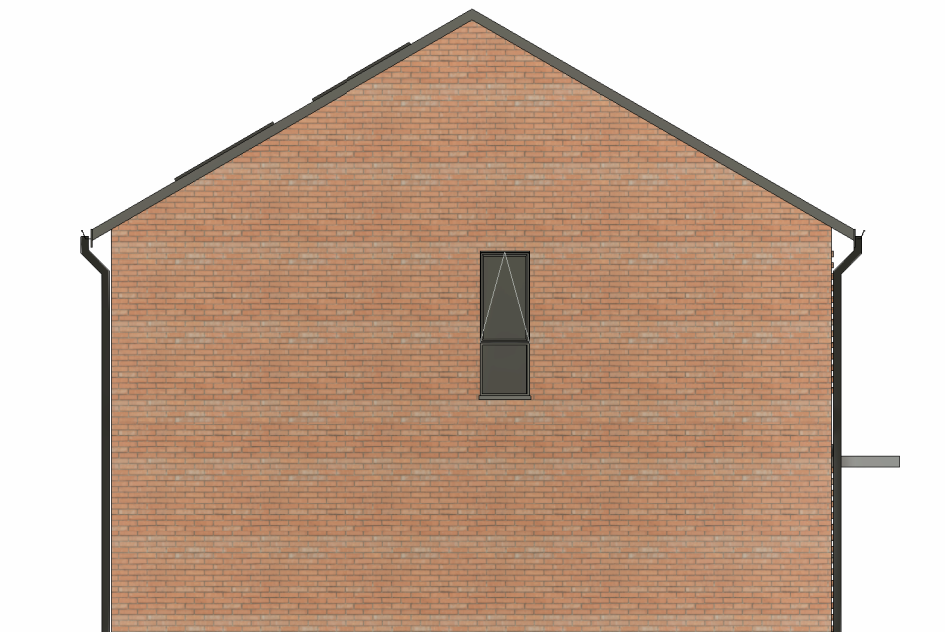

2 First Floor Plan  
1 : 100



5 Side Elevation  
1 : 100

### MATERIALS

-  Red multi brick
-  Grey multi brick
-  Red multi brick with projection
-  Grey multi brick with projection
- Dark grey plain tile
- Grey windows and doors
- Cantilevered canopies

Note: based on Bromford standard type - 2B4P - Type 1B - SALE



Plot numbers: 24-28  
Area (m<sup>2</sup>): 79.4  
NDSS area (m<sup>2</sup>): 79.0

CDM Regulations

21027-NP-01-XX-DR-A-1101

## nash partnership

Bath : 01225 442424 | 23a Sydney Buildings, Bath, BA2 6BZ  
Bristol : 0117 3327560 | 25 King Street, Bristol, BS1 4PB

www.nashpartnership.com  
mail@nashpartnership.com

### PLANNING

Project	Originator	Zone	Level
21027	NP	01	XX
Type	Role	Drawing Number	Revision
DR	A	1101	P7

Project  
Barrington Close, Kingswood

Title  
Proposed 2 Bed 4 Person Narrow House Plans and Elevations

Drawn by	Project Manager	Scale
RB	AT	1 : 100 @ A3