

Ashvale Clay Pan Tiles in 'Restoration'

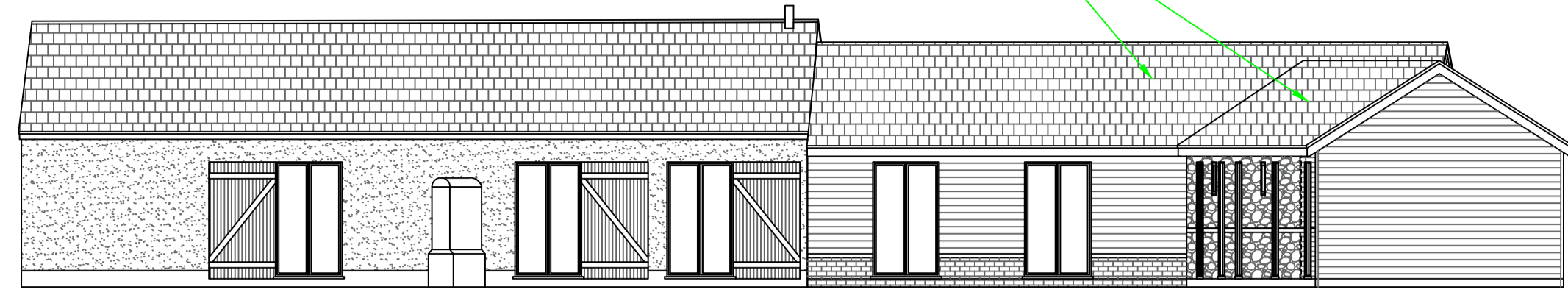

Proposed Front Elevation (South)

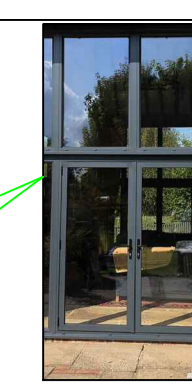

Black Powder Coated Aluminium doors and windows.

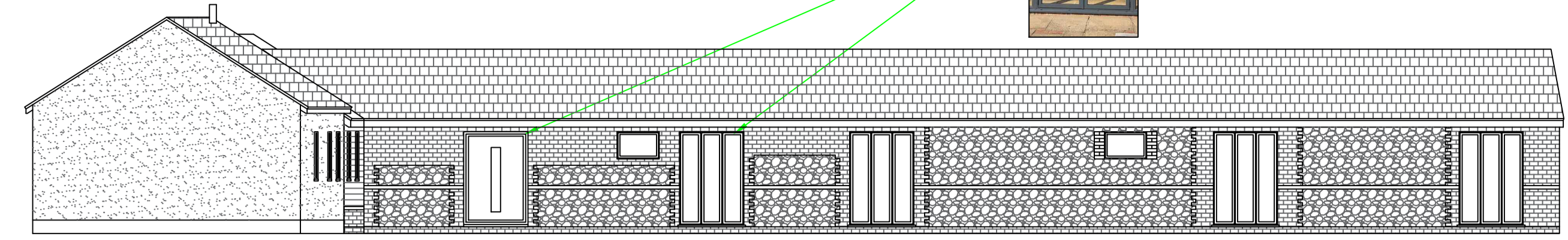

Proposed Side Elevation (East)

Olde Essex Red Multi Brick, plinth Riser

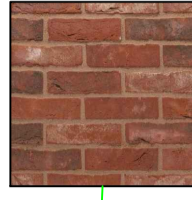

Existing Brickwork To Remain



Proposed Rear Elevation (North)

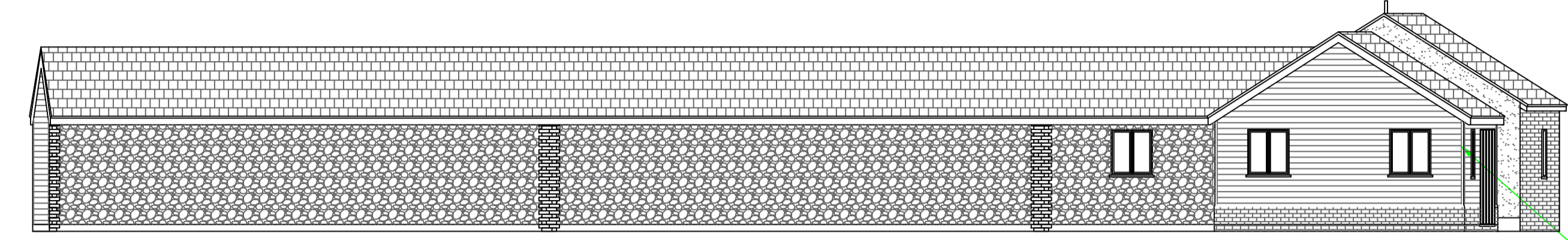

Proposed Side Elevation (West)

Black Feather edge Timber cladding, black timber fascia and soffit.



Black Powder coated aluminum bi-fold doors with oak frame around.

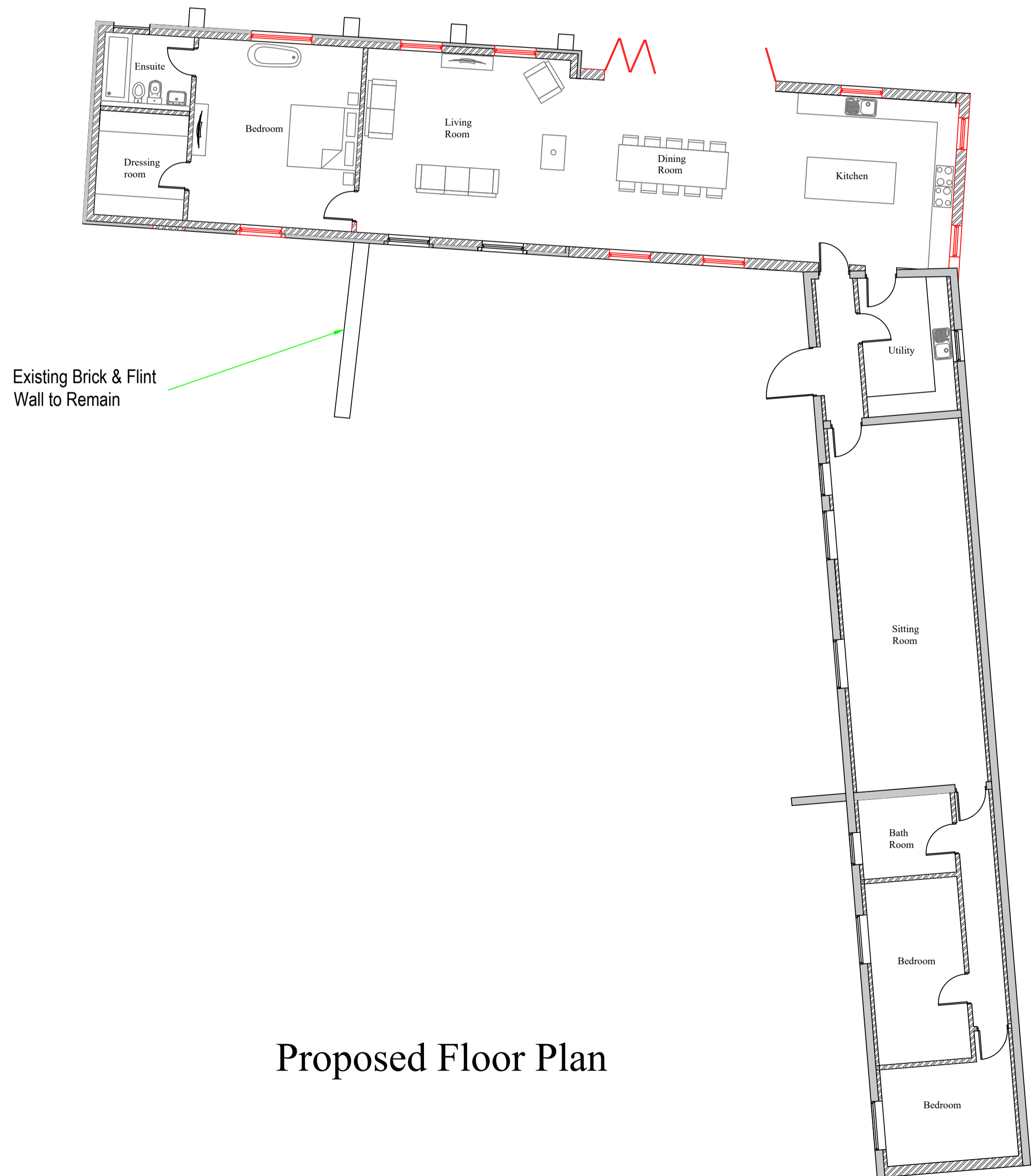

Proposed Floor Plan

Existing Brick & Flint Wall to Remain

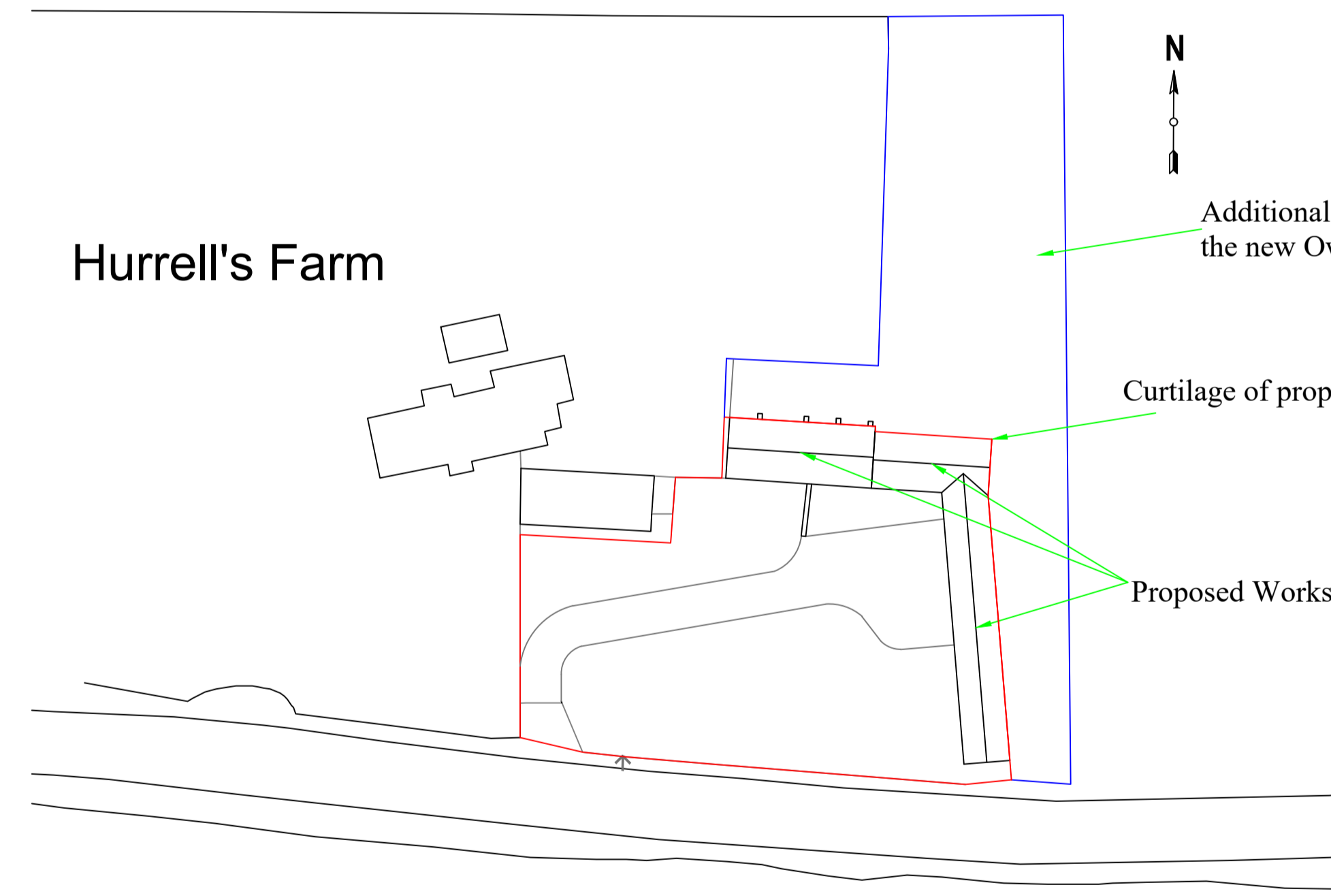

Proposed Block Plan



Additional Land in the new Ownership

Curtilage of property

Proposed Works

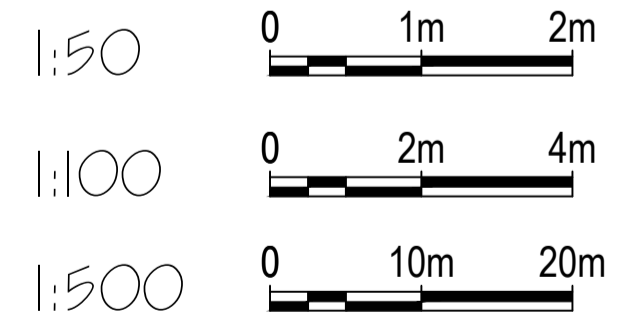

REV	The Barns at Hurrells Farm, Boxford Lane, Newton, Sudbury Suffolk, CO10 5JY.	Proposed Elevations And Layouts. Block Plan.
<p>Wright Ruffell Cameron Architectural Design Service</p> <p>Beaver House Plough Road Centre Great Bentley Essex CO7 8LG Tel: 01206 250601 Fax: 01206 251443 e-mail: andy@wrcads.co.uk Web Site: wrcads.co.uk</p>		
<p>Paper Size A1 SCALE 1:100, 1:500 DATE 07/12/2023 PROJECT NO. 2565 DWG. NO. P01</p>		<p>DRAWN BY Molly Brown CHECKED BY Andy Cameron CIAT(Affiliate), OCDEA</p>