

EXISTING EAST (REAR) ELEVATION

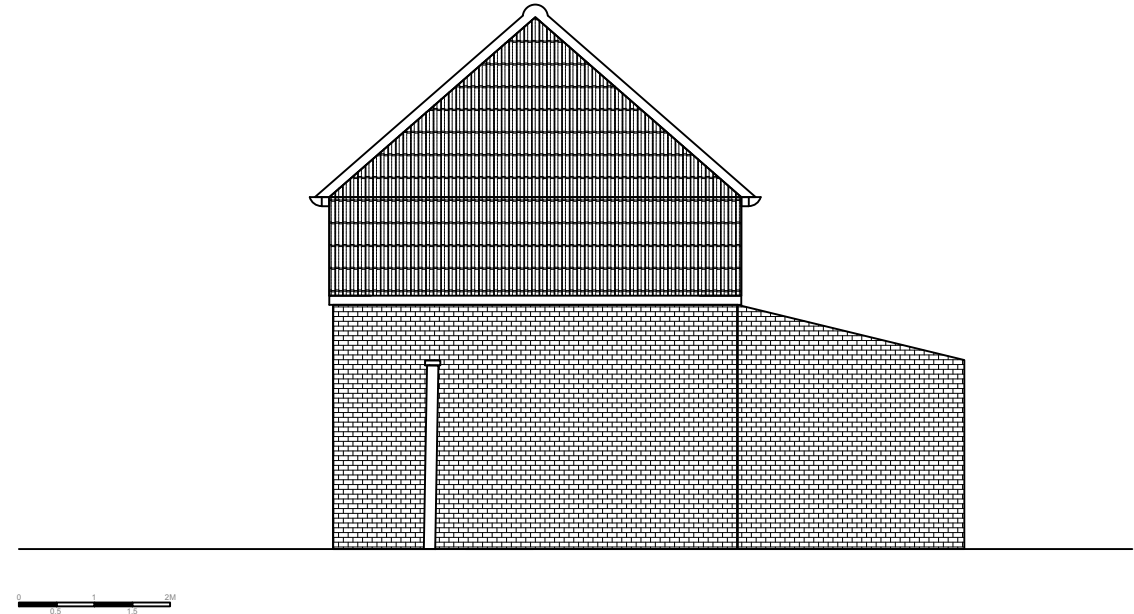

EXISTING SOUTH (SIDE) ELEVATION

PROJECT: 2 QUEENSWAY, RINGWOOD		NOTES:					
EXISTING EAST (REAR) & SOUTH (SIDE) ELEVATIONS	DATE: 06.12.2023	DRAWING NO: QW-08	SCALE: 1:100 @ A3	REV: A	A PLANNING TLM 06.12.2023	DRAWN BY: THOMAS LE MESURIER	MEASUREMENTS MAY VARY DUE TO INCONSISTENCIES IN THE WALLS AND OTHER SURFACES OF THE BUILDING. THEREFORE ALL MEASUREMENTS ARE TO BE CHECKED ON SITE PRIOR TO ANY WORK BEING CARRIED OUT.