

GROUND FLOOR PLAN

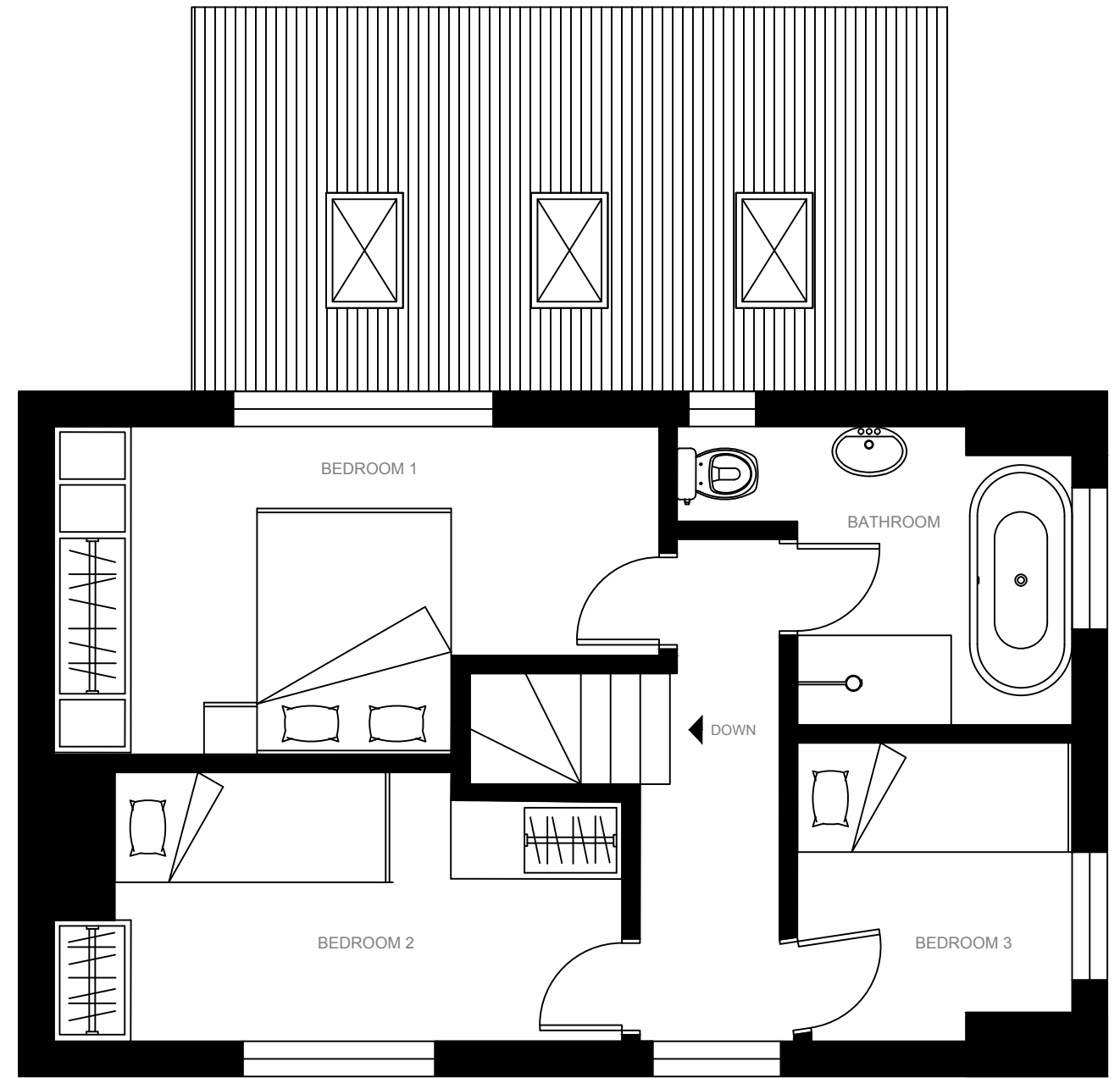

FIRST FLOOR PLAN

PROJECT: 2 QUEENSWAY, RINGWOOD		NOTES:					
PROPOSED PLANS	DATE: 18.12.2023	DRAWING NO: QW-02	SCALE: 1:50 @ A3	REV: C	A COSTING TLM 23.08.2023 B PLANNING TLM 06.10.2023 C PLANNING TLM 18.12.2023	DRAWN BY: THOMAS LE MESURIER	MEASUREMENTS MAY VARY DUE TO INCONSISTENCIES IN THE WALLS AND OTHER SURFACES OF THE BUILDING. THEREFORE ALL MEASUREMENTS ARE TO BE CHECKED ON SITE PRIOR TO ANY WORK BEING CARRIED OUT.