

Notes:

This drawing is the copyright of Andrew MalcolM Ltd and has been sent to you in confidence, it must not be reproduced or disclosed to third parties without our prior permission.

Do not scale from this drawing except for planning purposes.

All dimensions are in millimetres unless noted otherwise.

Any surveyed information incorporated on this drawing cannot be guaranteed as accurate unless confirmed by a fixed dimension.

This drawing is to be read in conjunction with all the relevant consultants, suppliers and manufacturers drawings and information.

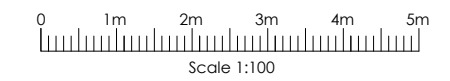
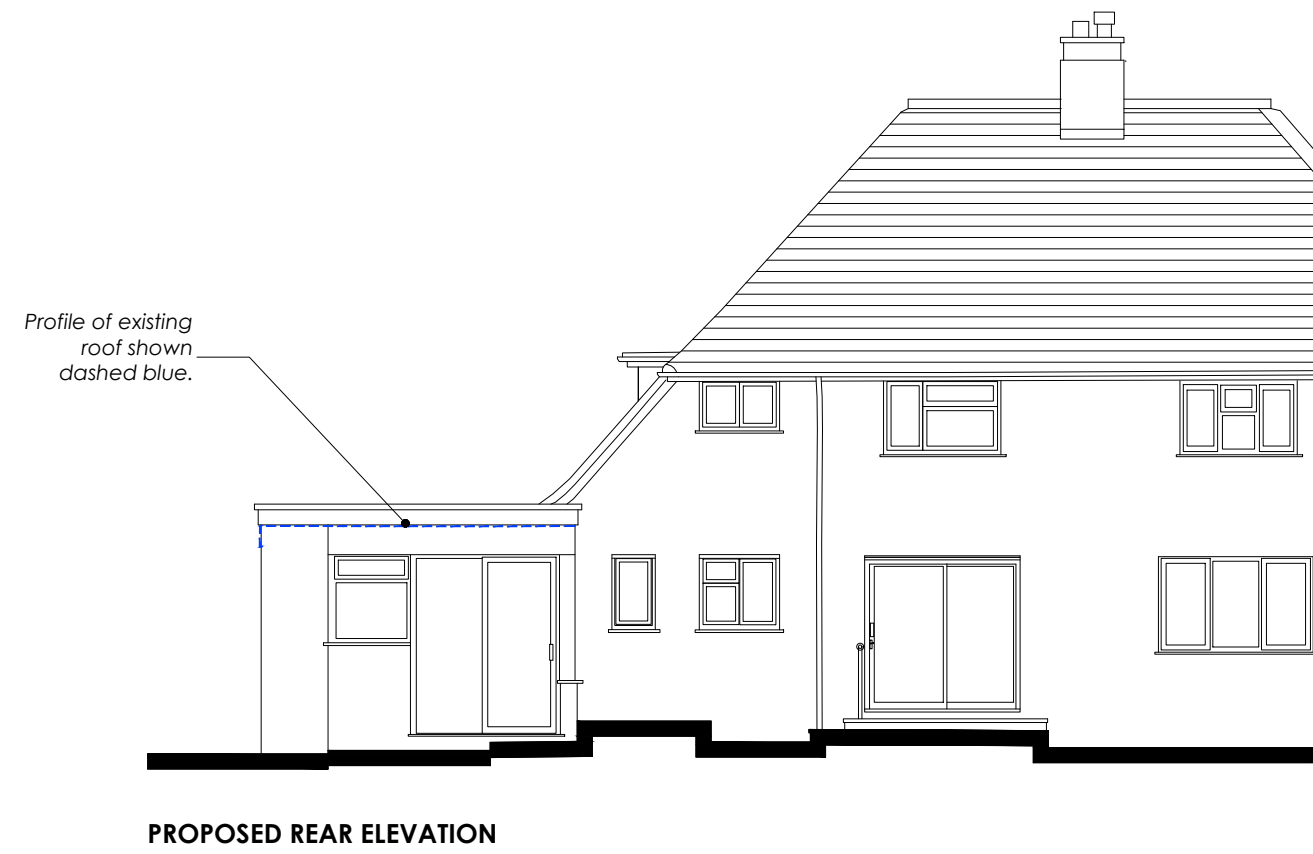
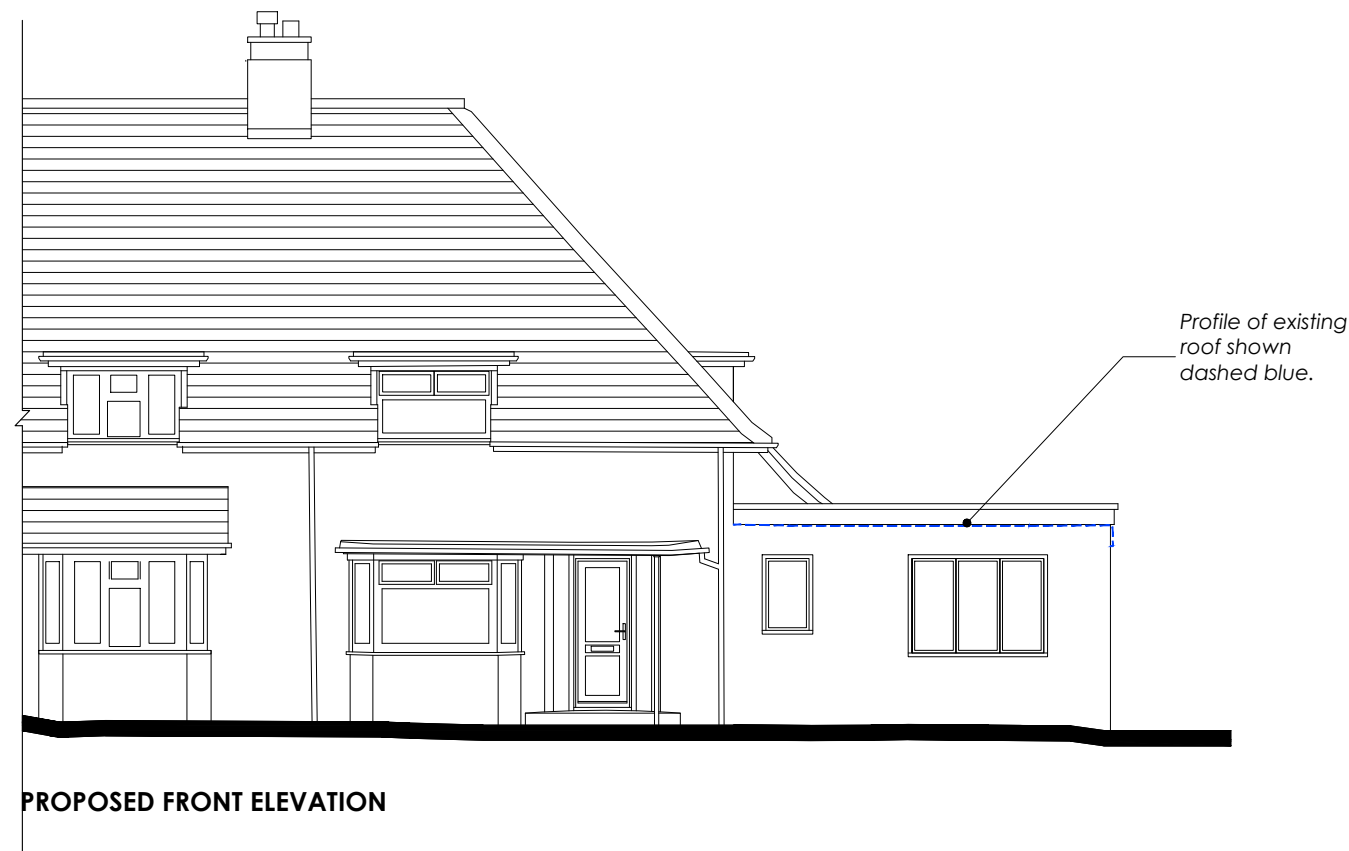

Rev	Date	Details

Building B
Watchmoor Park,
Riverside Way, Camberley,
Surrey. GU15 3YL

t: 01276 402370
e: info@andrew-malcolm.co.uk
w: www.andrew-malcolm.co.uk

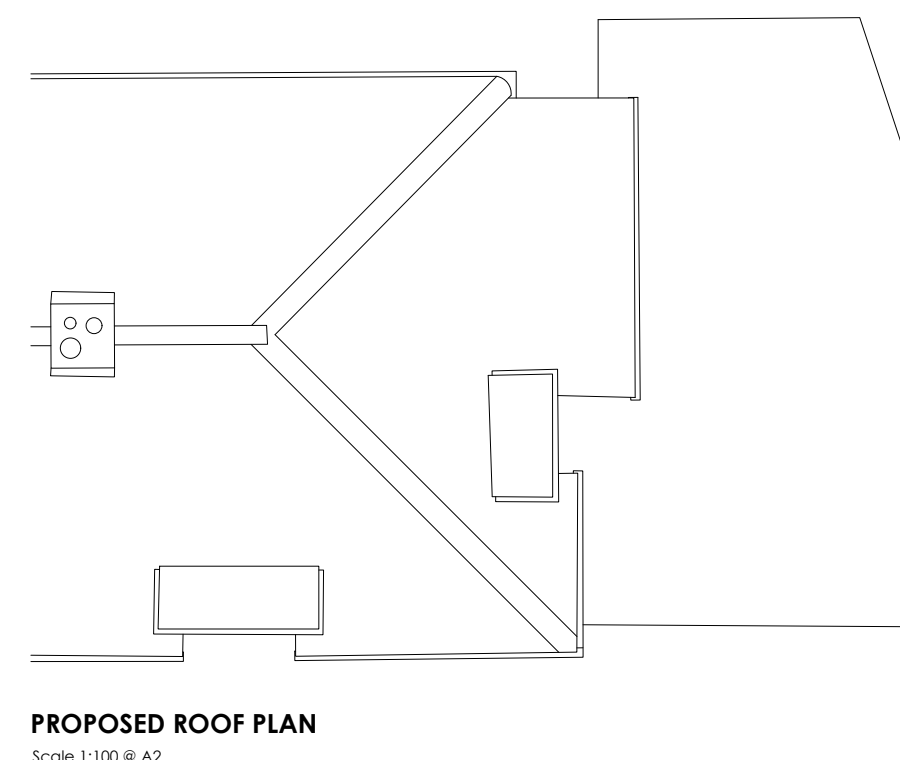
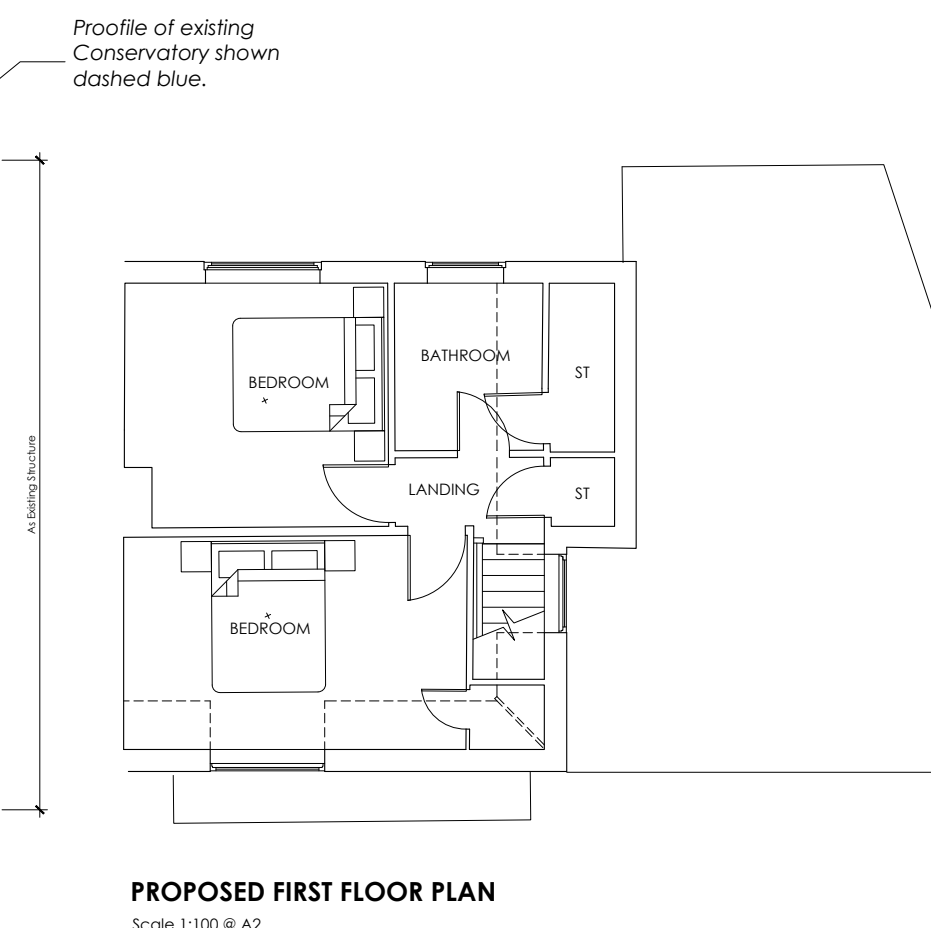
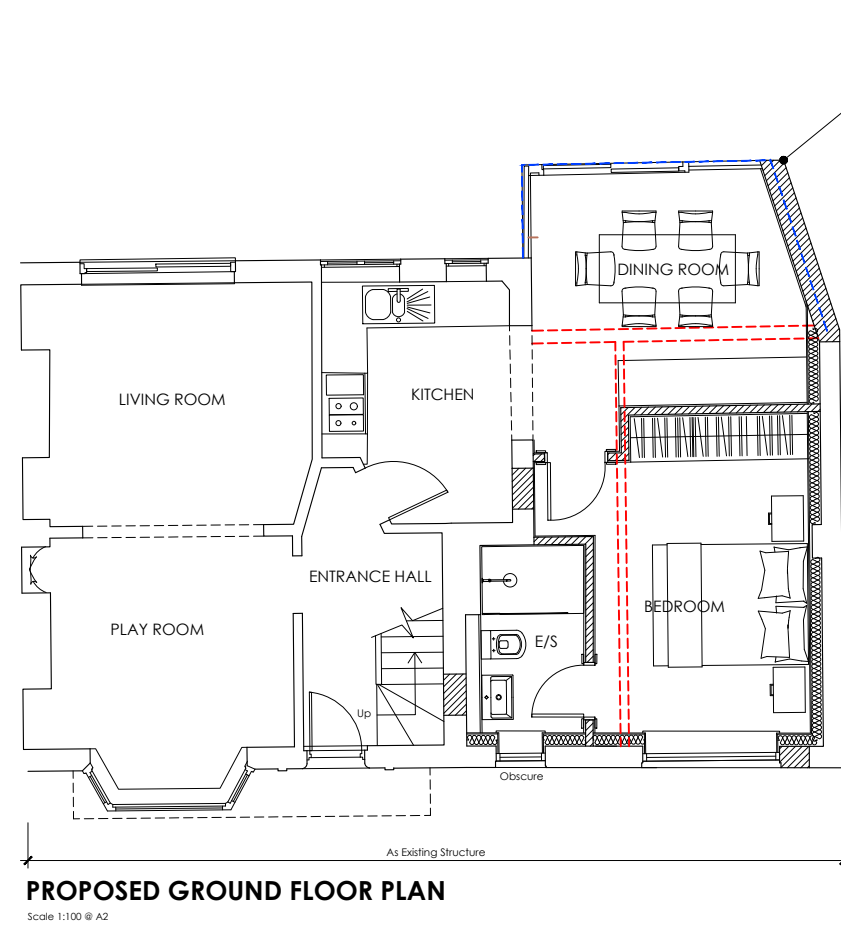

Client:	MR & MRS CROXSON	
Project:	7 LANGDOWN ROAD, HYTHE, HAMPSHIRE, SO45 6EG.	
Drawing:	PROPOSED PLANS & ELEVATIONS	
Scale:	1:100 @ A2	Date: 01/09/23

Status:	
PLANNING	
Drawing Number:	Revision:
P73/120	-