

Datum 40.00

Front Elevation - West

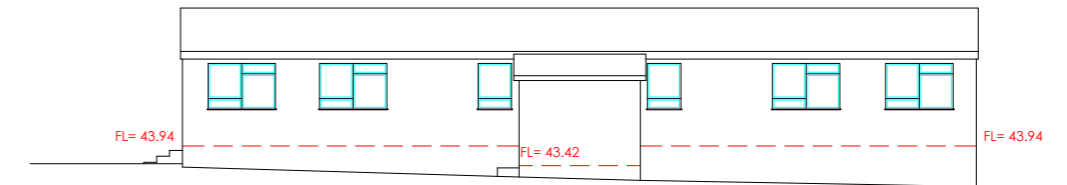

Datum 40.00

Rear Elevation - East

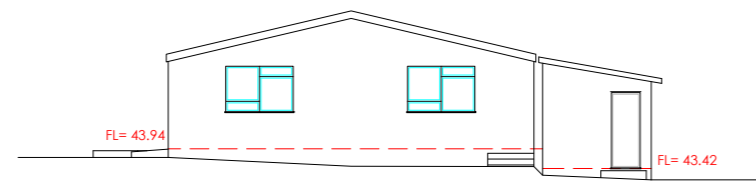

Datum 40.00

Side Elevation - South

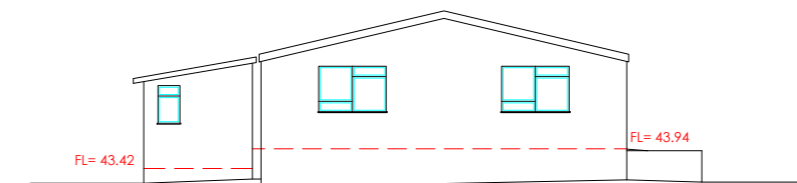

Datum 40.00

Side Elevation - North

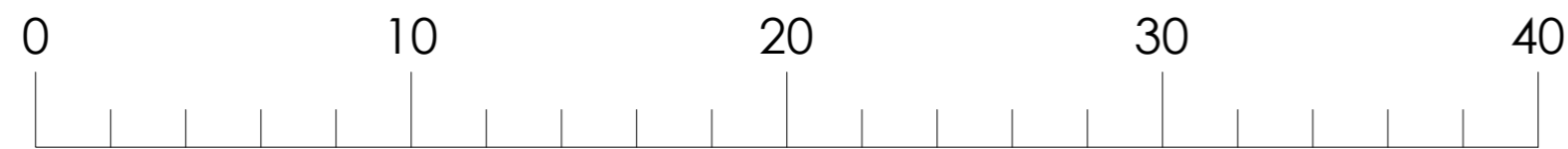

Scale bar (meters)

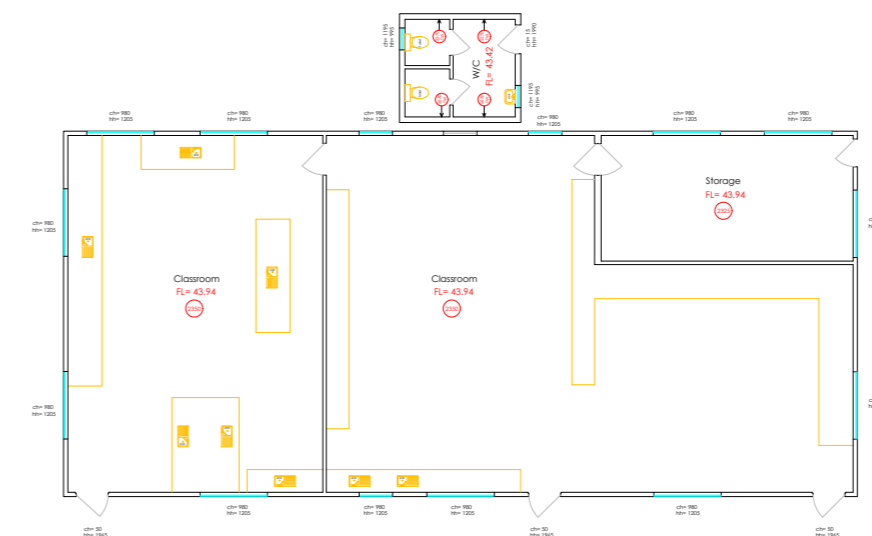

Ground Floor Plan



Client:
Robert Tasker

Survey at:
Sandle Manor School
Fordingbridge
SP6 1DS

Plot 2. 23-06
Date: 10/07/2023
Scale 1 : 200 A2
Desc: Measured Building
Survey

Comp by: T. Garde
Surveyed by: T. Garde

All data has been recorded
using a Trimble R12i GPS system

All levels relative to OSBM

the contents of this
drawing are copyright

Symbols & Linetypes

□	Manhole types	△	Total Station	—	Building
■	Gully	○	Sign	—	Wall
○	Lamp post	○	Tree	—	Kerb
●	Telegraph Pole	○	Hedge	- - -	Drop Kerb
⊗	Electric Pole	○	Overhead Cable	—	Footpath
⊕	Gas Cover			—	Yellow Line
⊖	Water Cover			—	Ridge
⊗	Electric Cover			—	Step
BT	British Telecom			—	Fence

callum@redlinesurveys.co.uk
mobile: 07956 017 168

steve@redlinesurveys.co.uk
mobile: 07557 332 421

info@redlinesurveys.co.uk
www.redlinesurveys.co.uk