



PROPOSED FRONT (NORTH EAST) ELEVATION
SCALE 1:100@A3



PROPOSED SIDE (SOUTH EAST) ELEVATION
SCALE 1:100@A3



Sage Green Window Frames

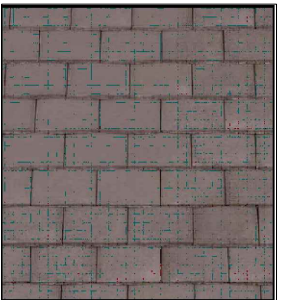

Concrete Roof Tile
(to match existing)

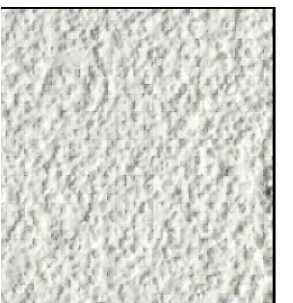

White Render



Black painted plinth

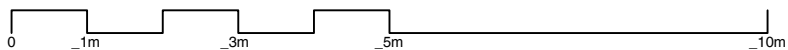

Porthkerry, Ridgeway Lane, Lymington, SO41 8AA

Drawn by **CB**
Checked by **JW**
Scale **As shown**

These drawings are for planning application purposes only and may require additional details prior to a Building Regs application. All the dimensions to be checked on site prior to commencement of work. Responsibility is not accepted for errors made by others in scaling from this drawing, all construction information should be taken from figure dimensions.

Revision	Notes	Date
A	Amended to clients comments	12-12-23

54 The Grove Christchurch BH23 2HB

01202 280638

Drawing Status key:

SK	- Sketch	P	- Preliminary
D	- Draft	S	- For Submission
A	- Approved	T	- Tender
C	- Construction	I	- Information

Proposed Elevations

Drawing ref:	Status:
1991P/106a	P

dot
architecture

www.dotarchitecture.co.uk

Design On Toast LTD