

**EXISTING GROUND FLOOR PLAN**  
SCALE 1:100@A3

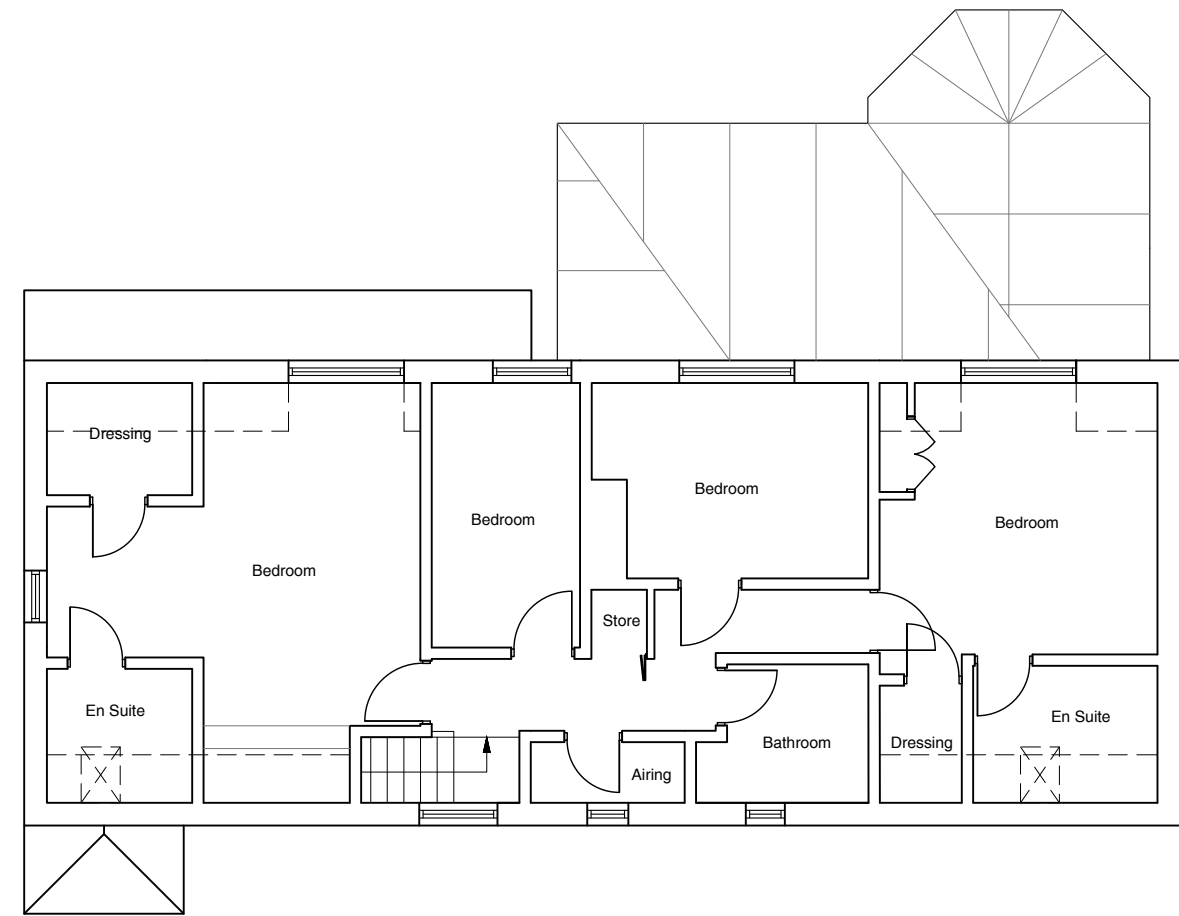

**EXISTING FIRST FLOOR PLAN**  
SCALE 1:100@A3

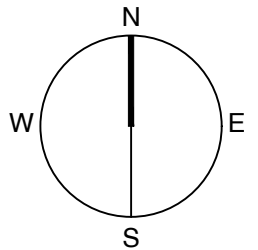

**Drawing Status key:**

SK - Sketch	P - Preliminary
D - Draft	S - For Submission
A - Approved	T - Tender
C - Construction	I - Information

**Existing Floor Plans**

Drawing ref:	Status:
1991P/102	IP

**dot  
architecture**

Porthkerry, Ridgeway Lane, Lymington, SO41 8AA

**Existing Floor Area** 195m<sup>2</sup>

Drawn by **JW**

Checked by **DH**

Scale **As shown**

These drawings are for planning application purposes only and may require additional details prior to a Building Regs application. All the dimensions to be checked on site prior to commencement of work. Responsibility is not accepted for errors made by others in scaling from this drawing, all construction information should be taken from figure dimensions.

Revision	Notes	Date

