

E-01

1. 1st Floor 1:100



E-01

0. Ground Floor 1:100

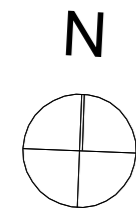

E-01 Elevation 1:100

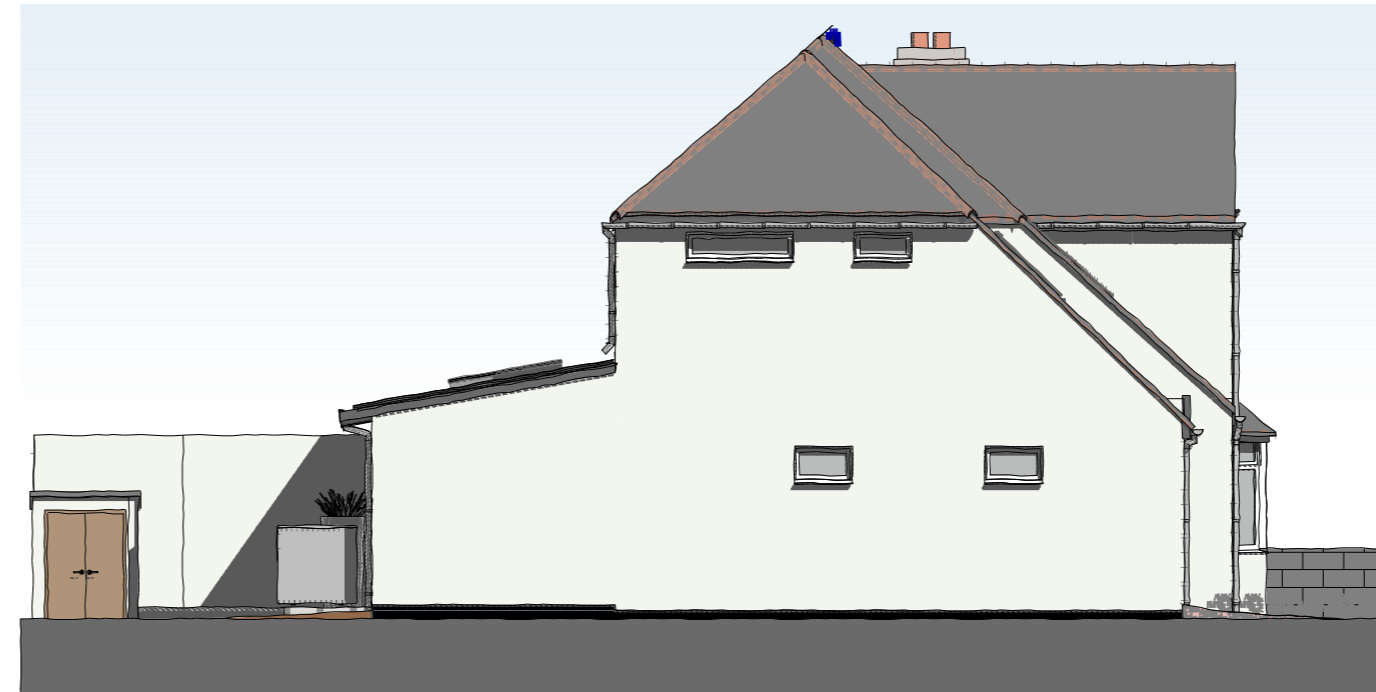

E-02 Elevation 1:100



E-03 Elevation 1:100

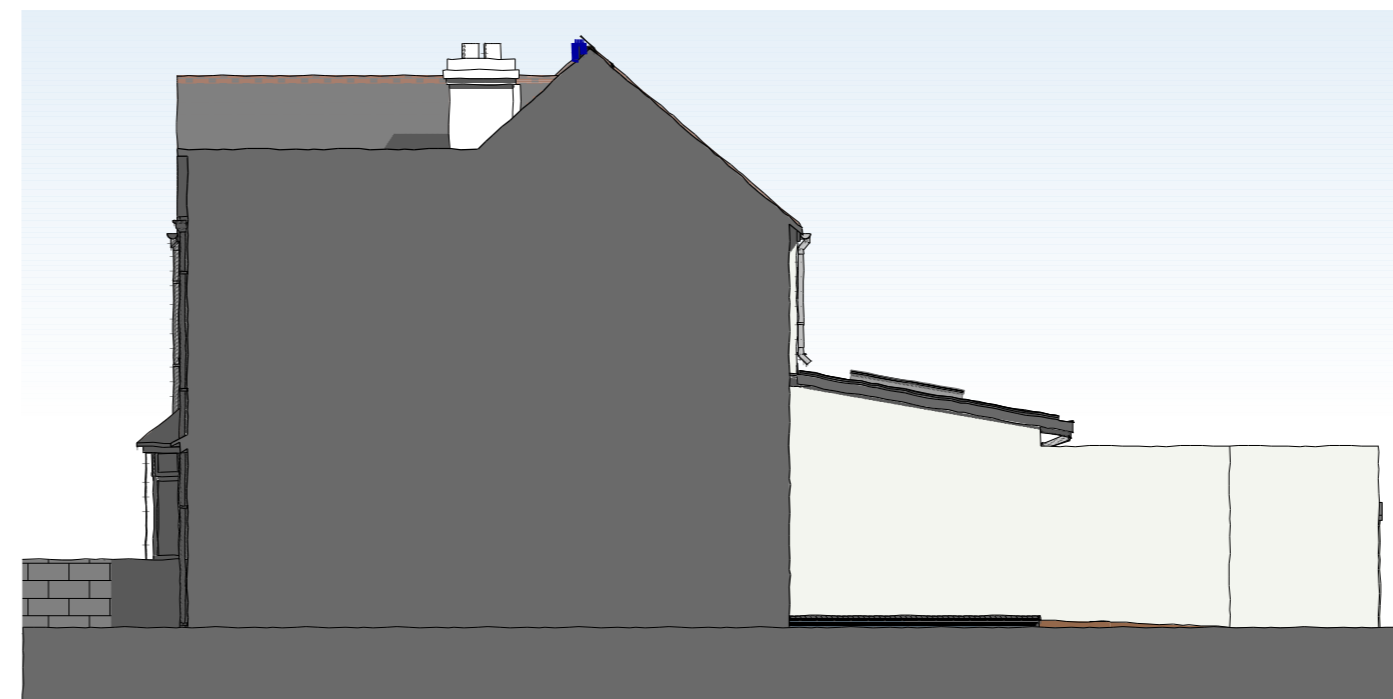

E-04 Elevation 1:100

- NOTE:**
1. All dimensions/descriptions are to be checked. Discrepancies are to be reported immediately.
 2. NO dimensions to be scaled off this drawing.
 3. ANY changes in materials must be approved by the architect, building control and planning if applicable prior to order.
 4. All drawings to be read in conjunction with structural drawings.

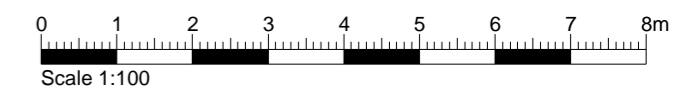

| Issue Date | Description | Rev |
|------------|--------------------|-----|
| 28/11/2023 | Updated Elevations | P2 |
| 01/11/2023 | Proposed | P1 |

| | |
|-----------|----------|
| REVISIONS | |
| STATUS | Proposed |

FREEMAN
Architecture Ltd

Chartered Architectural Technologist
 EMAIL: info@freeman-architecture.co.uk
 www.freeman-architecture.co.uk

Chartered Institute of Architectural Technologists
Registered Practice

PROJECT 2 Binswood Avenue,
Oxford,
OX3 8NZ

For - Mr & Mrs Ibbotson

| | | |
|-----------------------------|---------|-------------|
| DRAWING TITLE | | |
| Proposed Plans & Elevations | | |
| SCALE 1:100 | DATE | November 23 |
| DRAWING NUMBER 23022.05 | REV. P2 | A2 |