

This document is the property of Holt Architectural Ltd and may not be reissued, loaned or copied in part or in whole without written permission © 2023.

All dimensions are in millimetres unless stated otherwise. This drawing should be read in conjunction with all other relevant information, specifications & schedules.

If this drawing is received electronically & it is the recipient's responsibility to print the document at the correct scale and paper size. A 100mm long line is provided on the bottom left corner of the drawing to ensure the correct scale has been used when printing this drawing, use only figured dimensions.

All dimensions to be checked on site prior to commencing work and any discrepancies to be advised immediately.

Construction design & Management regulations 2015 (CDM): Holt Architectural Ltd are employed as 'Designer' and will provide information to those responsible for the 'Principal Designer' (PD) and to the Client.

Holt Architectural Ltd are responsible for the 'Architectural' design elements included on this drawing only.

Architectural design has been carried out with due consideration for the safety during construction, occupation and maintenance of the finished structure. The works contain no extraordinary hazards or risks that are not present during routine construction operations that would not readily be apparent to a competent contractor. This information should be included as part of the commencement of the Health and Safety File for the project.

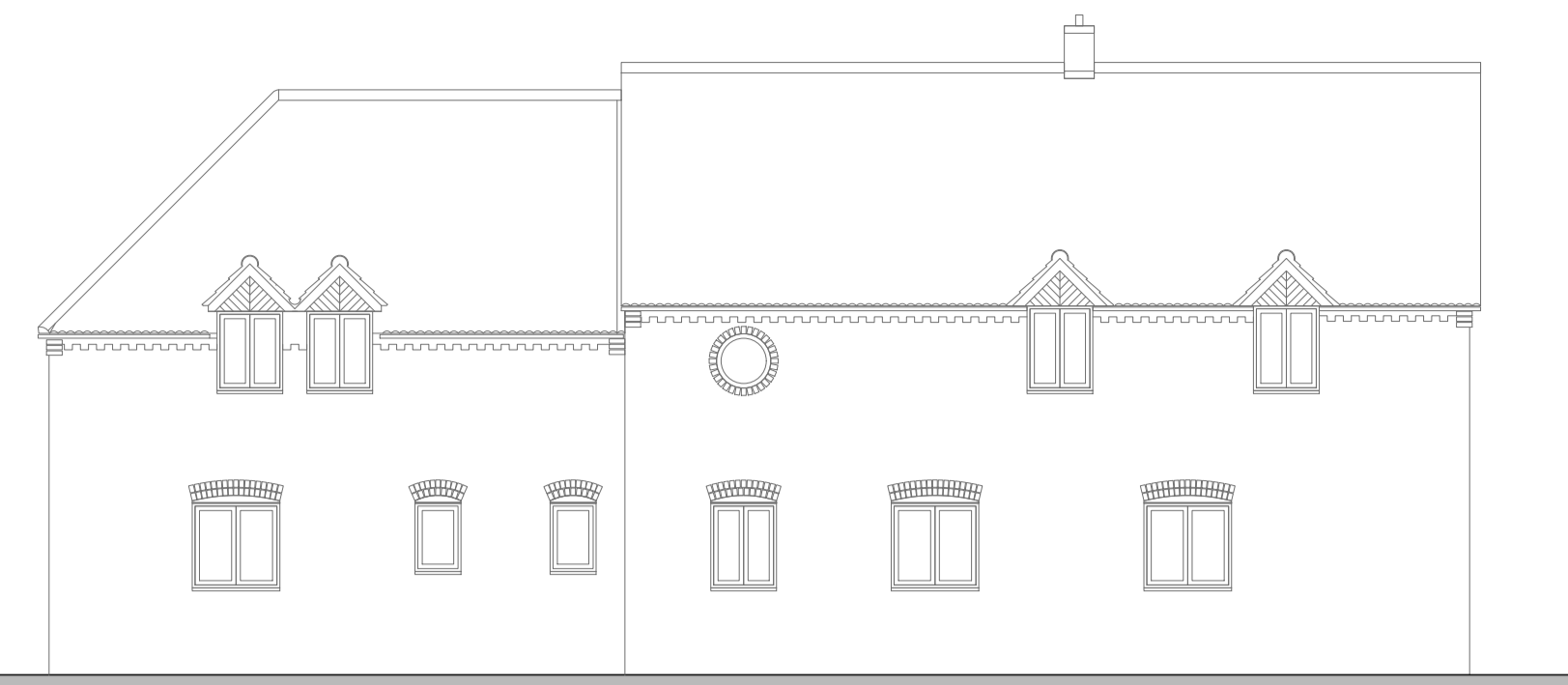

EXISTING WEST ELEVATION
SCALE: 1:100

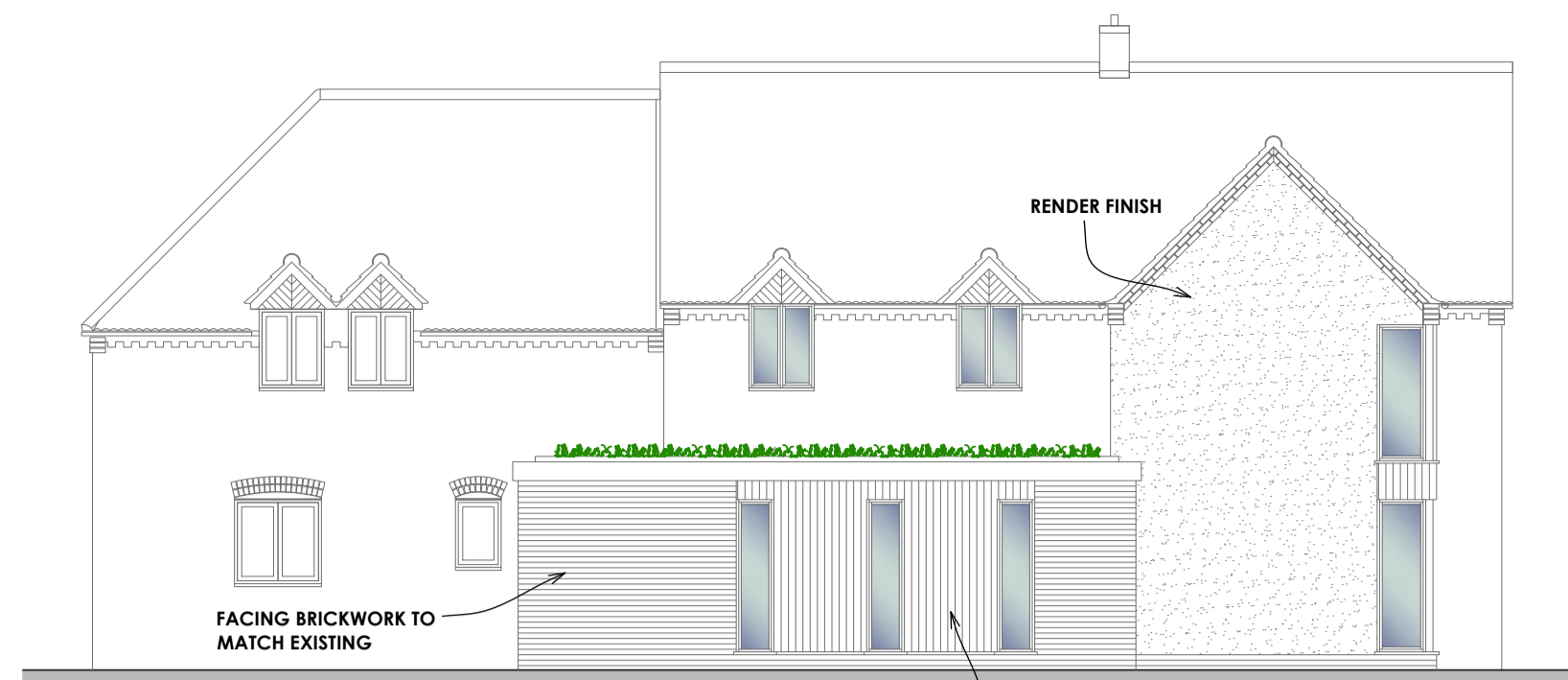

PROPOSED WEST ELEVATION
SCALE: 1:100

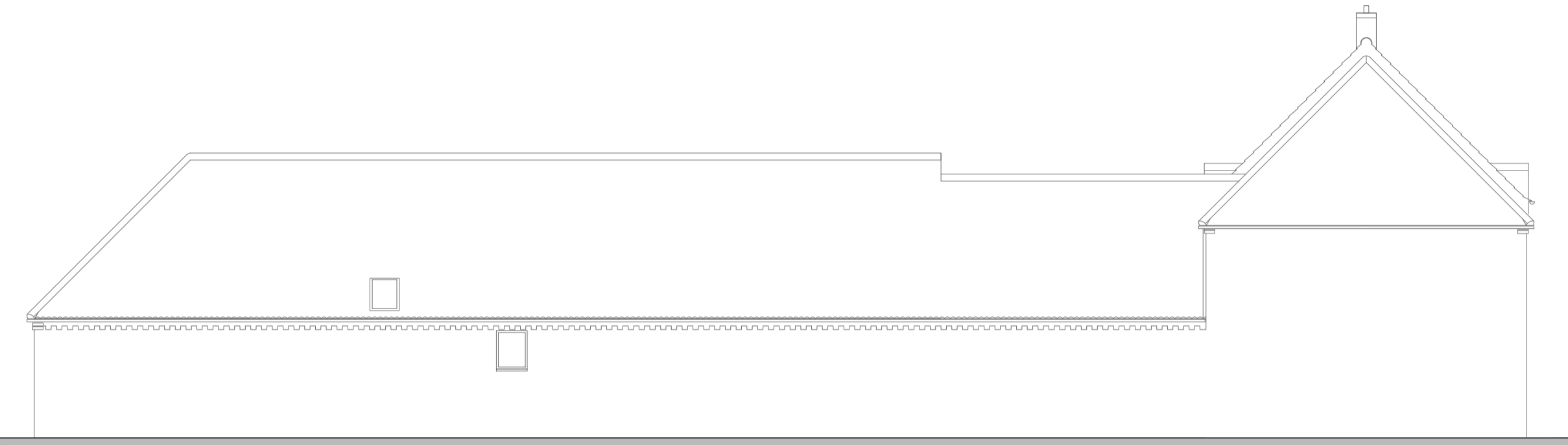

EXISTING NORTH ELEVATION
SCALE: 1:100

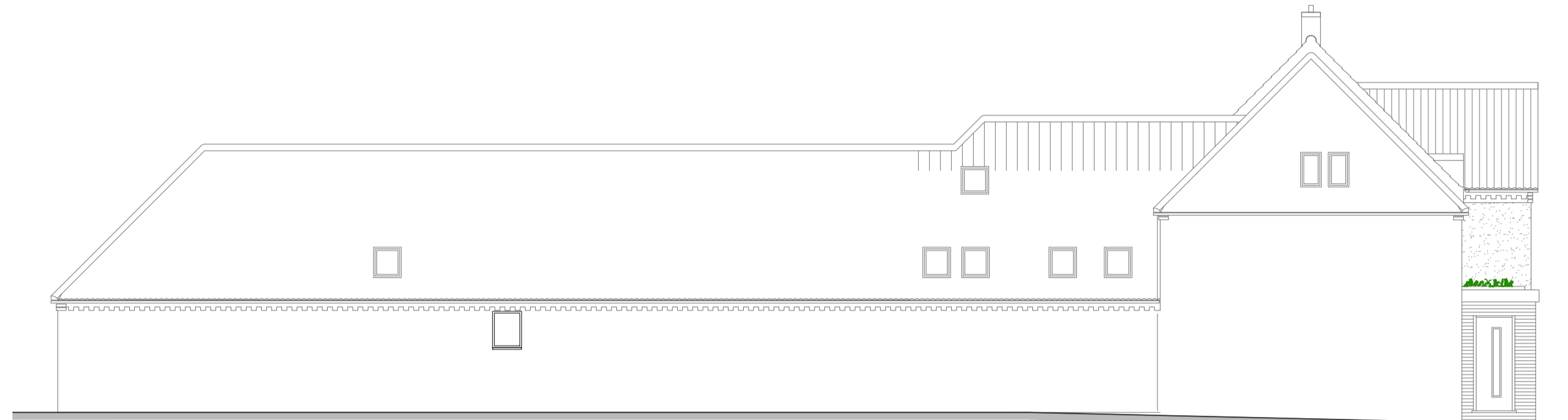

PROPOSED NORTH ELEVATION
SCALE: 1:100

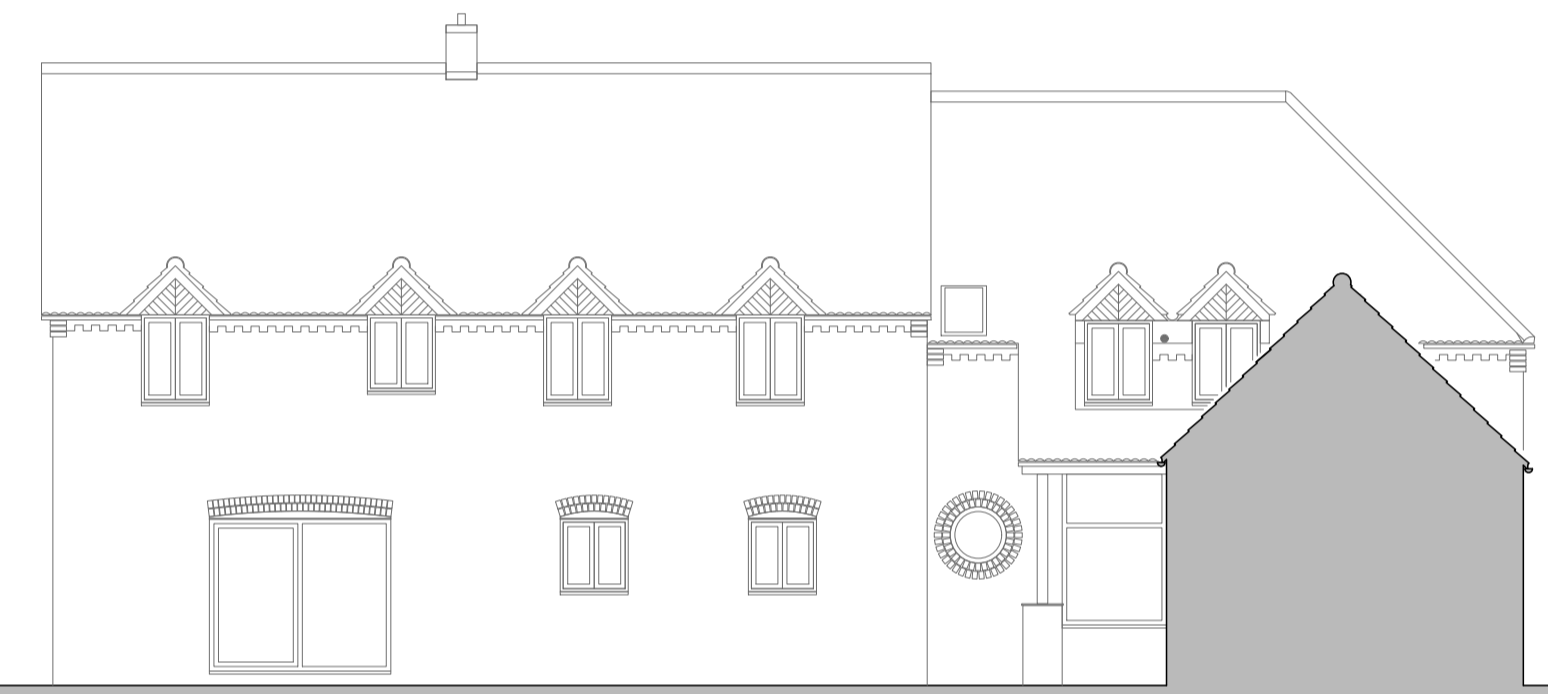

EXISTING EAST ELEVATION THROUGH KITCHEN
SCALE: 1:100



PROPOSED EAST ELEVATION THROUGH DINING ROOM
SCALE: 1:100



EXISTING EAST ELEVATION
SCALE: 1:100



PROPOSED EAST ELEVATION
SCALE: 1:100



EXISTING SOUTH ELEVATION
SCALE: 1:100



PROPOSED SOUTH ELEVATION
SCALE: 1:100

100mm long line when printed to correct size

Project:
Bridgeside House
Main Street
Hayton
Reiford
DN22 9LH

Client:
Mr & Mrs K Grout

Title:
Elevations

Revision Details:
-
-
-

Issue Date: 7.12.23



Brambly Hedge, Dereham Road,
Colkirk, Norfolk, NR21 7NQ
Phone: 0844 800 3644
Email: studio@holt-architectural.co.uk
www.holt-architectural.co.uk