

EXISTING GROUND FLOOR PLAN
SCALE: 1:100

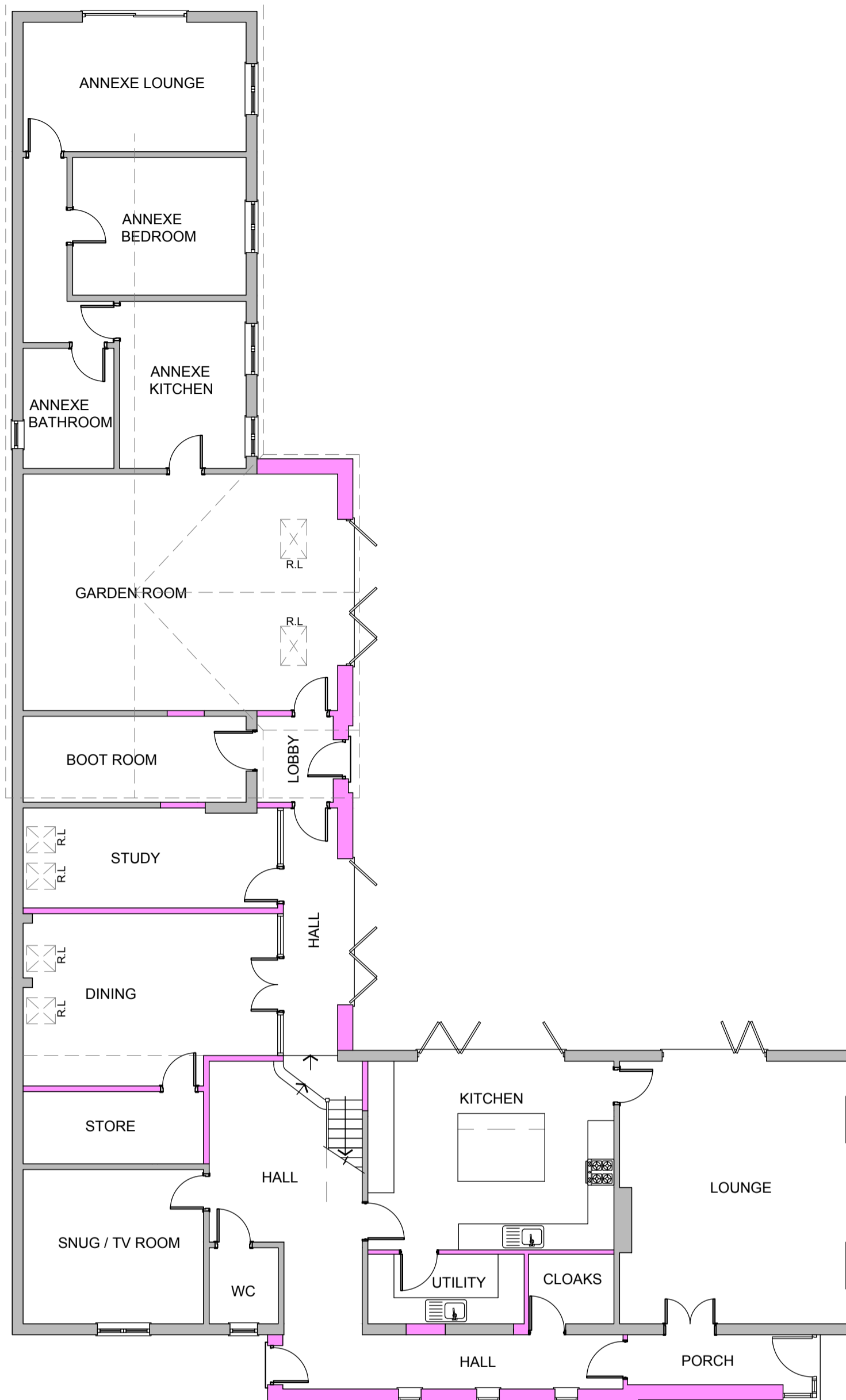

PROPOSED GROUND FLOOR PLAN
SCALE: 1:100

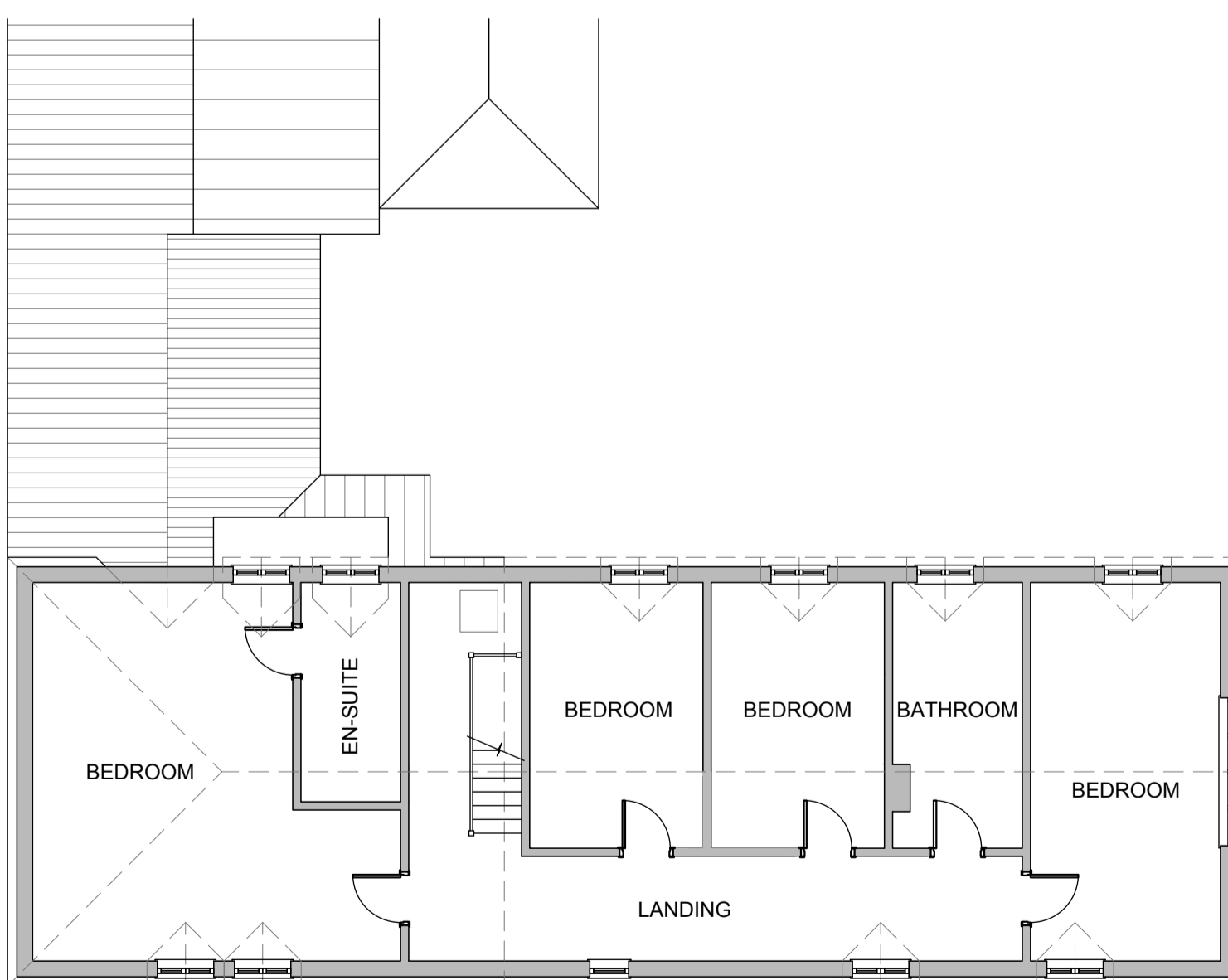

EXISTING FIRST FLOOR PLAN
SCALE: 1:100

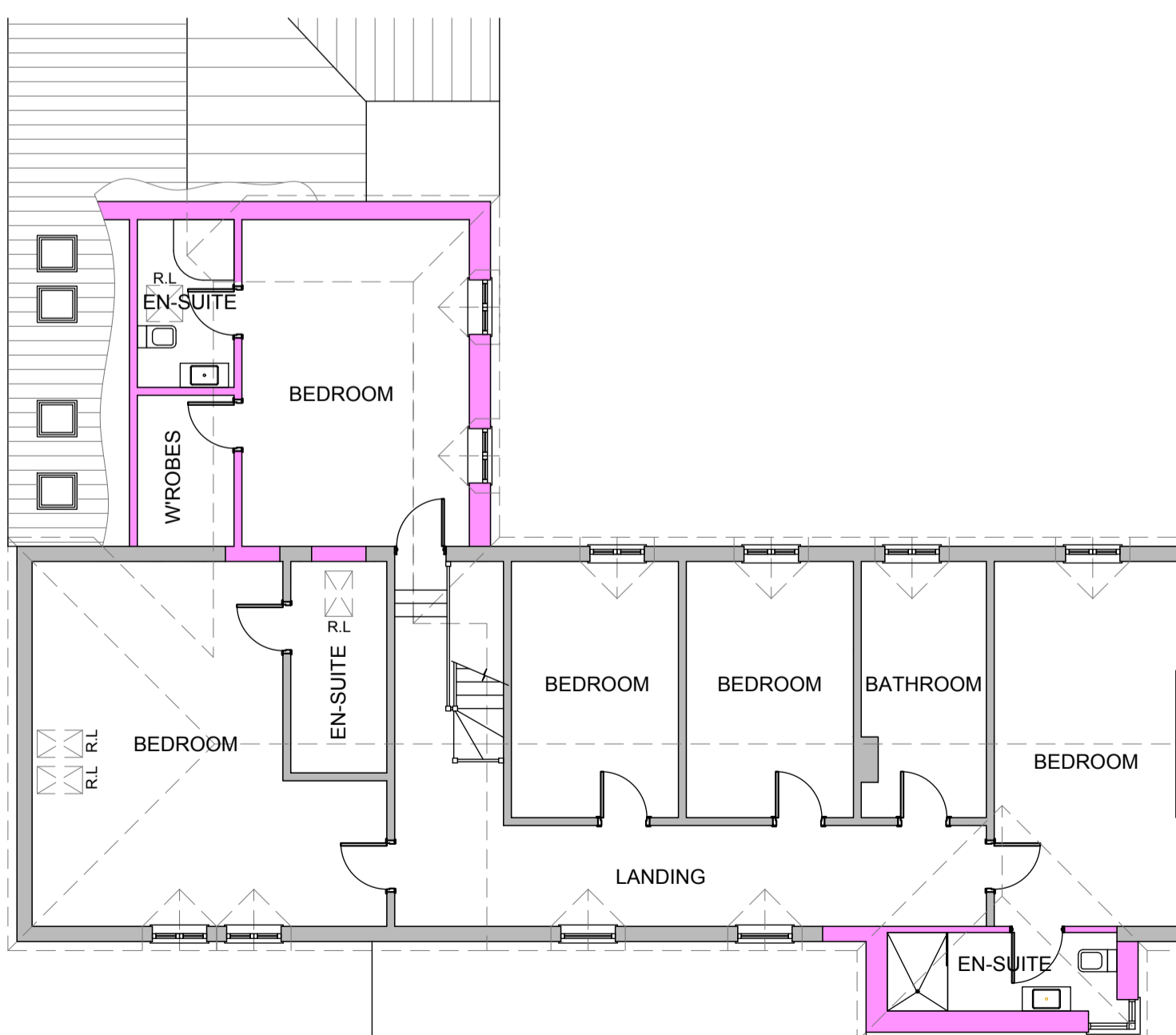

PROPOSED FIRST FLOOR PLAN
SCALE: 1:100

100mm long line when printed to correct size

Project:
Bridgeside House
Main Street
Hayton
Reifford
DN22 9LH

Client:
Mr & Mrs K Grout

Title:
Floor plans

Revision Details:
-
-
-

Issue Date: 7.12.23



Brambly Hedge, Dereham Road,
Colkirk, Norfolk, NR21 7NQ
Phone: 0844 800 3644
Email: studio@holt-architectural.co.uk
www.holt-architectural.co.uk