

general notes
 © this drawing and all information it contains is copyright of plan | it architecture + design ltd and must not be copied or reproduced in whole or in part or used without express approval of the authors.
 this drawing to be read in conjunction with other drawings and specification produced by plan | it architecture + design ltd and other members of the design team.
 all dimensions are in millimeters unless otherwise stated, and to be checked on site prior to commencement of any works, do not scale this drawing do not place orders without site dimension checks for materials, any discrepancies in dimensions are to be reported to plan | it architecture + design ltd. all information subject to being checked by builder when works start on site

rev	description	date

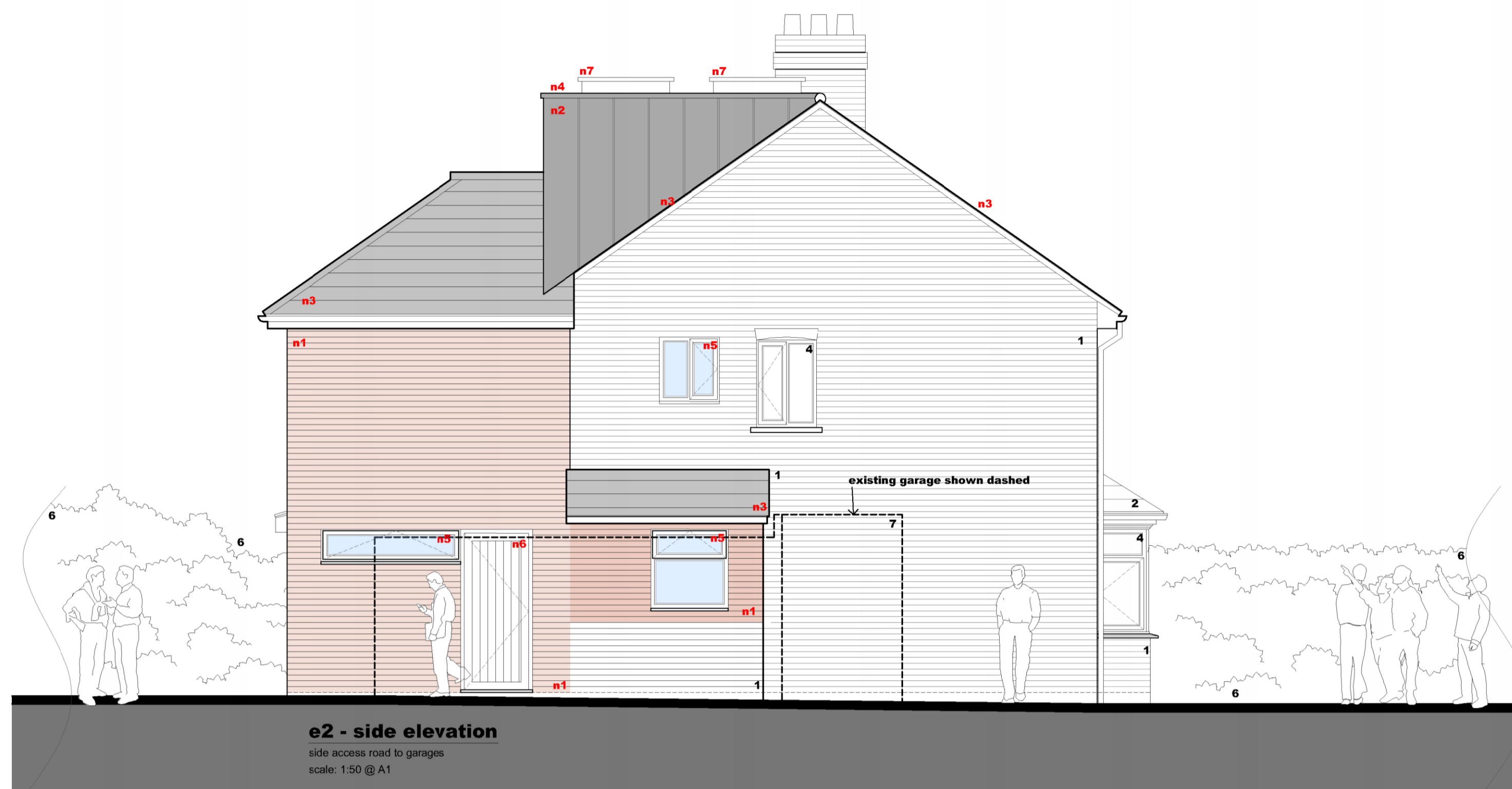

materials key

- 1 existing brickwork
- 2 existing concrete plain tiles to pitched roof
- 3 existing flat roof
- 4 existing windows
- 5 existing doors
- 6 existing planting/fencing/walls/hedging
- 7 existing garage

- n1 new brickwork & banding to match existing
- n2 new dormer to be standing seam
- n3 new tiled roof to match existing
- n4 new flat roof to be single ply membrane
- n5 new windows
- n6 new sliding doors/doors
- n7 new roof lights

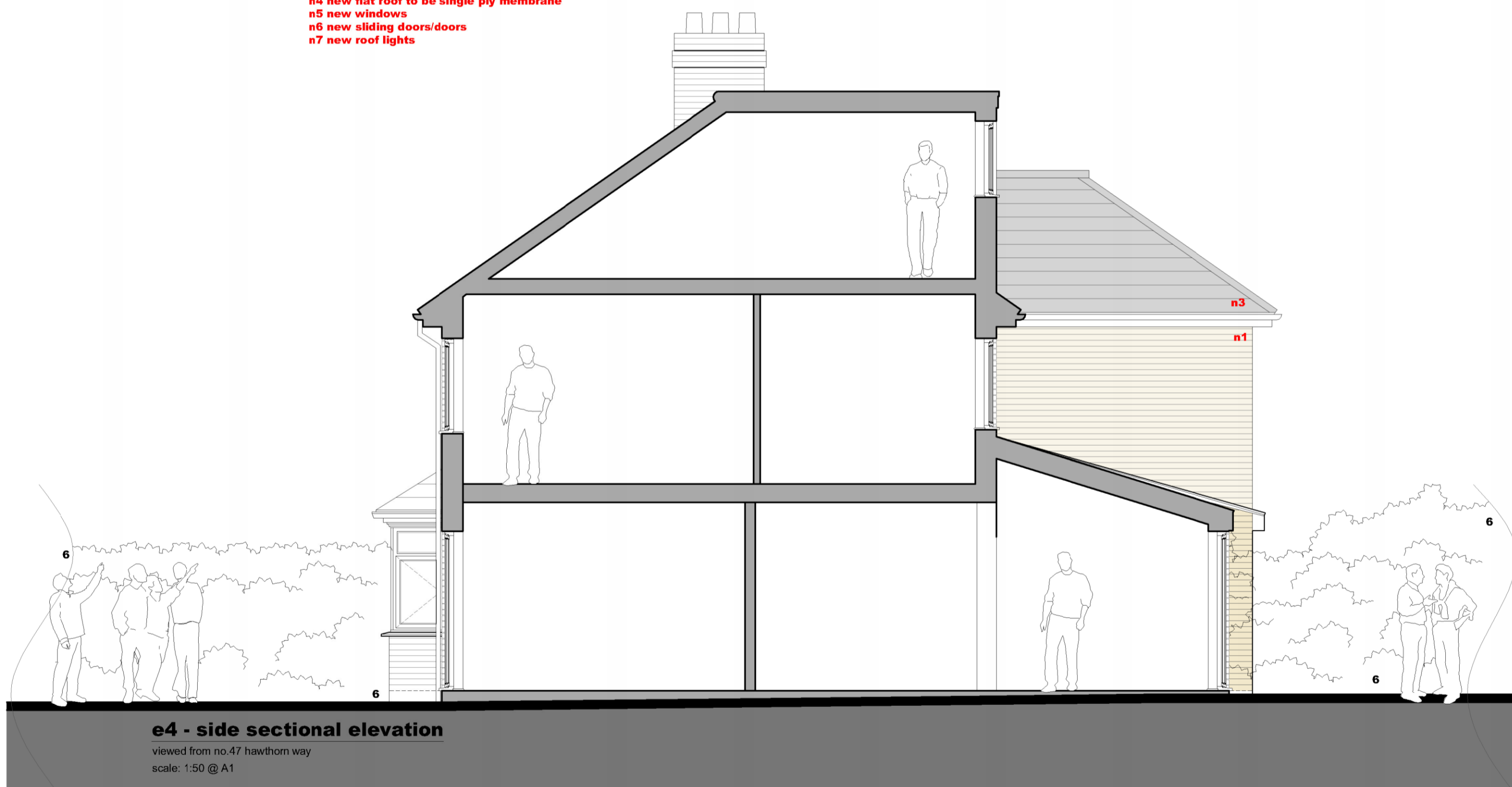
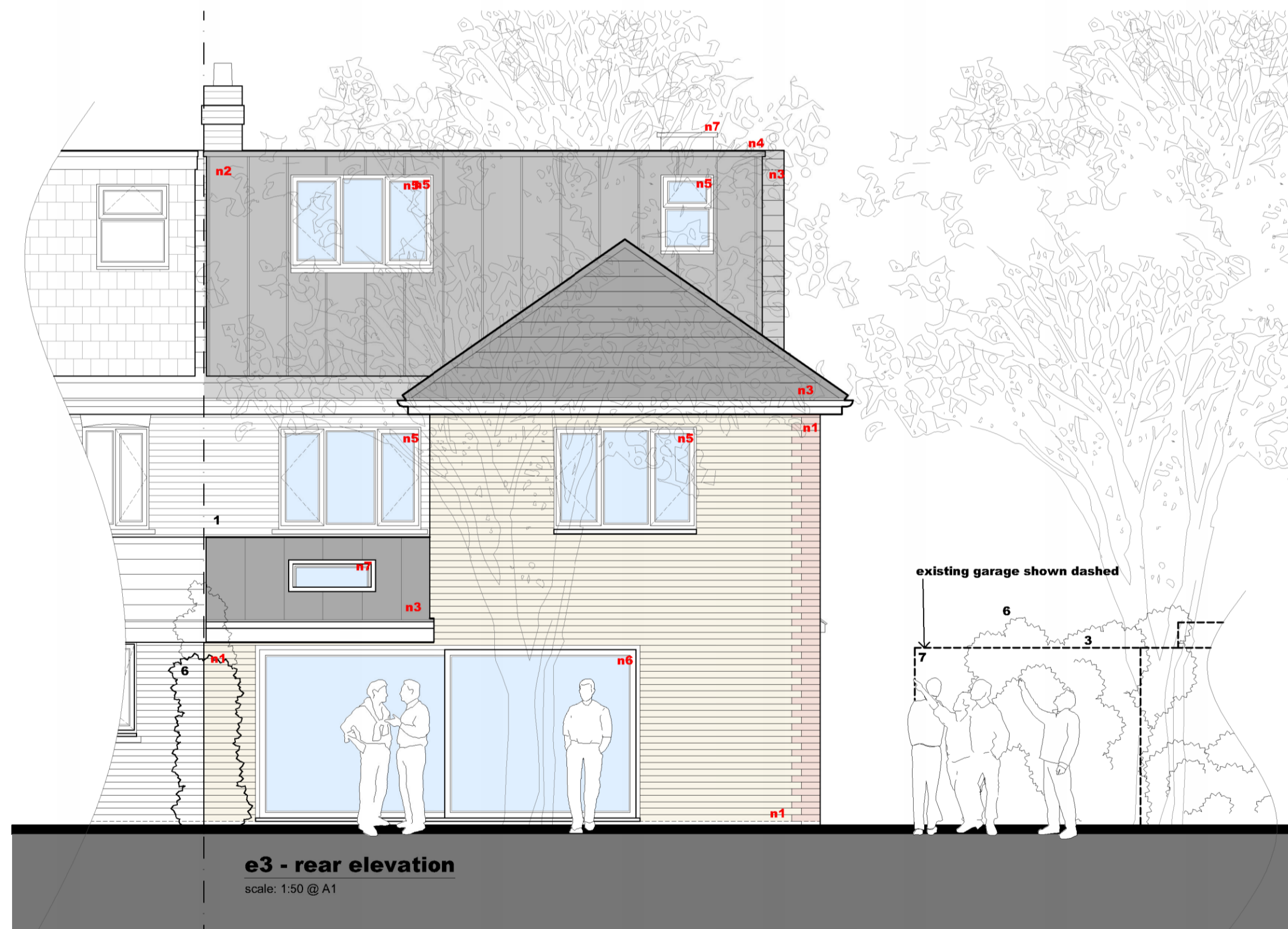

plan | it
 architecture & design

telephone 01954 252 222
 mobile 07786 138 921
 email plan_it@me.com
 web www.plan-it-architecture.com

client **Mr & Mrs Aguilar**
 49 hawthorn way, cambridge, CB4 1AT

project **single storey extension to the rear with double storey to the rear and loft conversion**

status **PLANNING**

drawing title **proposed elevations**

date **27/11/23** scale **as indicated** sheet size **A1** rev

job no. drawing no. revision

715 23PL103

