

Existing Sectional West Elevation

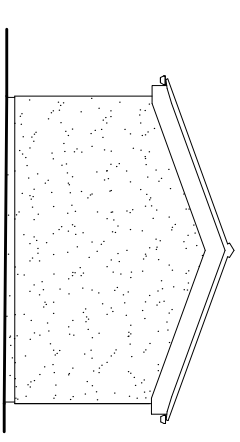

Existing Bedroom Wing
West Elevation

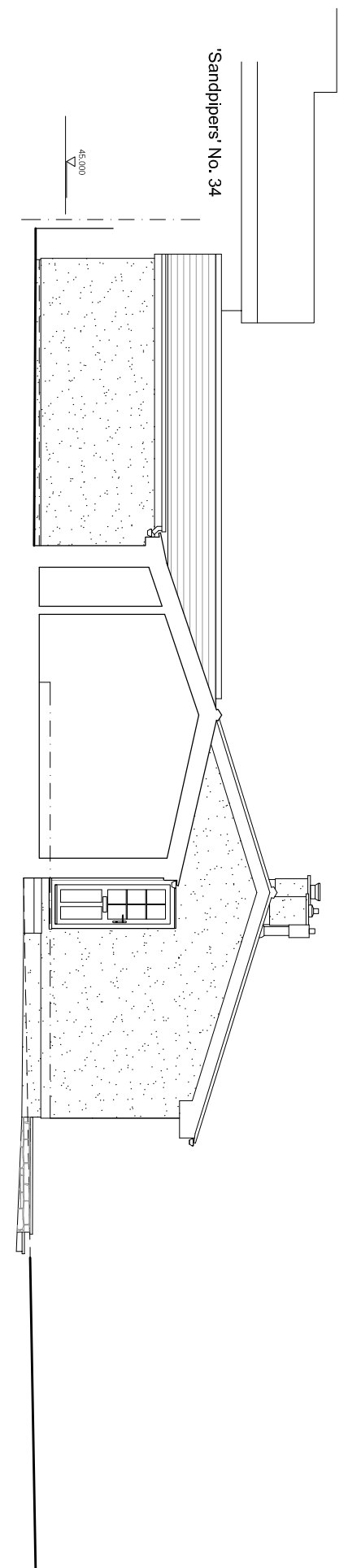

Existing South Elevation

REVISIONS
A: 14/12/23 - Neighbouring properties added

Ascent ARCHITECTURE
81-83 STOKES CROFT
BRISTOL, BS1 3RD
T: 0117 942 9515
E: info@ascentarchitecture.com
www.ascentarchitecture.com

Project
Proposed Extension & Remodelling
Marmarra, 33 Higher Tristram, Polzeath PL27 6TF
Client
Mr & Mrs Horswell
Detail
Existing Elevations 2 of 2

Drawing no. 221/05
Revision -
Scale 1:100@A3
Date 27/7/23
Drawn SGM

