

Proposed West Elevation

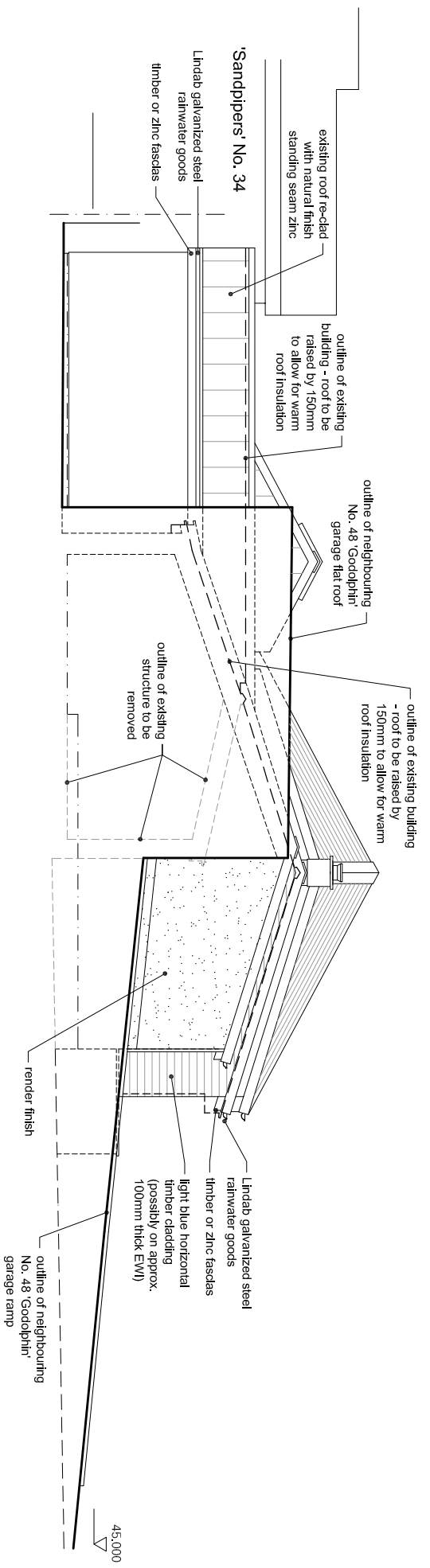

Proposed Sectional South Elevation
(through No. 48 'Godolphin' garage/ramp)



REVISIONS
A: 27/12/23 - References to neighbouring properties corrected

Ascent ARCHITECTURE
81-83 STOKES CROFT
BRISTOL, BS1 3RD
T: 0117 942 9515
E: info@ascentarchitecture.com
www.ascentarchitecture.com

Project
Proposed Extension & Remodelling
Marmarra, 33 Higher Tristram, Polzeath PL27 6TF

Client
Mr & Mrs Horswell

Detail
Proposed Elevations 2 of 2

Drawing no. Revision Scale Date Drawn
221/21 A 1:100@A3 12/12/23 SGM