

1. The contents of this drawing are copyright.
 2. Planning drawings are only to be used for planning purposes & no reliance on compliance with Building Regulations should be assumed.
 3. Do not scale. Figured dimensions only to be used.
 4. Contractors must verify all dimensions and report any discrepancies before putting work in hand or making any shop drawings.
 5. All flat roofs to be fitted with a man safe system to satisfy CD4 2015 regulations unless written confirmation from Principle Designer/ Principle Contractor is provided to show alternative compliance has been sought and approved.
 6. Stair design to be independently checked by stair fabricator for reg. compliance and sizing, prior to construction/ ordering. Dimensions to be checked before fabrication.
 7. Mechanism waterproofing specialist (or similar company with relevant PI insurance) to be instructed and detail of basement waterproofing design. - ARC carry no responsibility or PI cover for basement designs in terms of waterproofing or structure in any way.
 8. A design and risk assessment should form part of our drawing package. If you have not received this from us by post, email or collection please contact us for a copy before moving forward with the project.
 9. We take no responsibility for the depicted site ownership boundary. Clients must notify us if they feel the our plans do not accurately depict their ownership or areas of control for planning purposes.
 10. We do not take responsibility for meeting minimum space or setback in Government Technical housing standards - nationally described space standards document.
 11. All Cladding & building attachments externally to be all A1 fire rated.
- ARC** We do not take any responsibility and do not carry any PI cover in relation to any matter relating to the content of this drawing. We are not responsible for any fire safety details shown on this drawing. All design details relating to Fire Safety are shown for indicative purposes only and should be read in conjunction with the latest version of the Appointed fire Consultant Fire Strategy Document Report - all information contained in such a report supersedes ARC drawings in all aspects. No assumption of any responsibility is accepted. If you are unaware who the appointed fire consultant is or don't have a copy of the latest version of the report please contact us in writing immediately.
- EW51** An independent and an appropriately qualified and insured fire consultant/engineer should be appointed by the client/contractor to ensure the finished project is compliant. Some mortgage companies require EW51's on buildings outside of the EW51 standard criteria.
- Part B & Fire Safety.** An independent and appropriately qualified fire consultant should be instructed by the client/contractor at the earliest possible point in the design process to ensure compliance with Part B & Fire safety. Please note that subject to a fire consultant's confirmation/output the following points may be required in some or all areas of the building: 1) Sprinkler systems (Domestic or commercial) 2) Mechanical smoke extraction 3) Fixed shut fire safety gas 4) some sprinkler systems require large holding tanks 5) plan changes in relation to fire safety could result in loss of viable floor area and potential requirement for additional planning applications. (This list is not exhaustive)

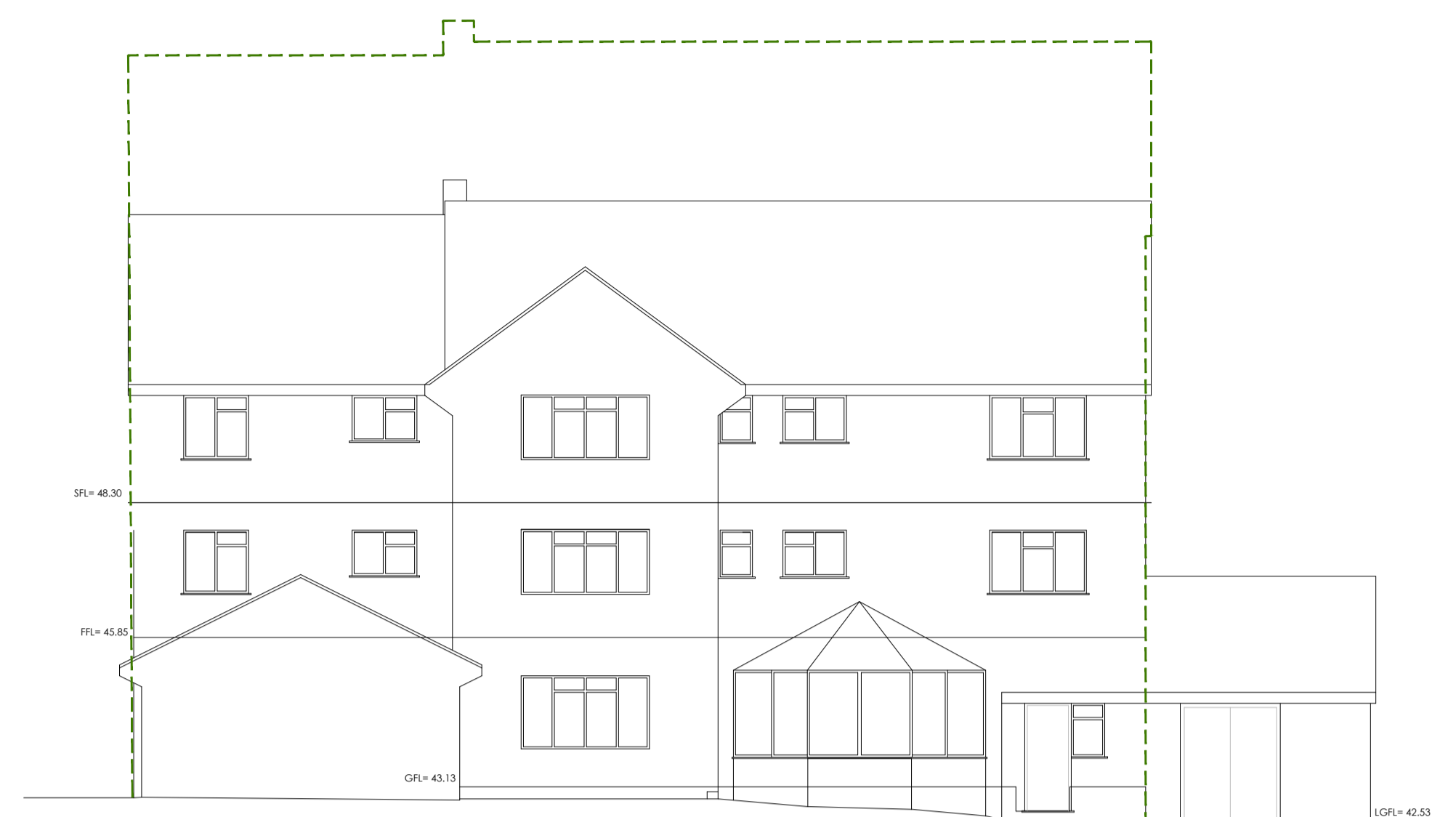

Front Elevation - North / East



Rear Elevation - South / West

LEGEND

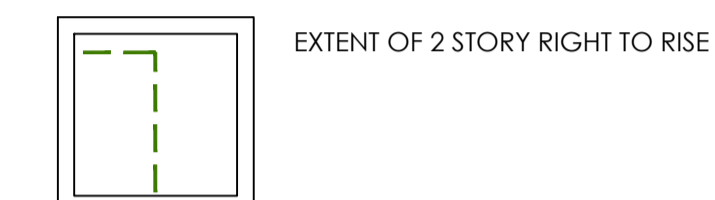

Side Elevation - North / West



Side Elevation - South / East

Survey by Redline Surveys

10m @ 1:100

MATERIALS SCHEDULE:

MATCHED WITH EXISTING

Note: All materials to be confirmed by fire consultant prior to construction. The above material choices are for planning/aesthetic purposes only and confirmation of fire performance should be agreed with specialist. (fixing system behind cladding should also be non combustible A1 or A2 rated and agreed with fire consultant)

No.	Revision.	date	by

THE WHITE HOUSE
MERLEY PARK ROAD
ASHINGTON, WIMBORNE
POOLE
DORSET
BH21 3DB

PROPOSED ELEVATIONS

scale	AS SHOWN @ A1	checked	
date	DECEMBER 2023	drawn	FG

9672 / 503

ARC Architecture Ltd.

Chapel Studios, 14 Purewell,
Christchurch, Dorset, BH23 1EP

Tel: +44 (0) 1202 479919
E-mail: enquiries@andersrobertscheer.co.uk
Web: www.andersrobertscheer.co.uk

