

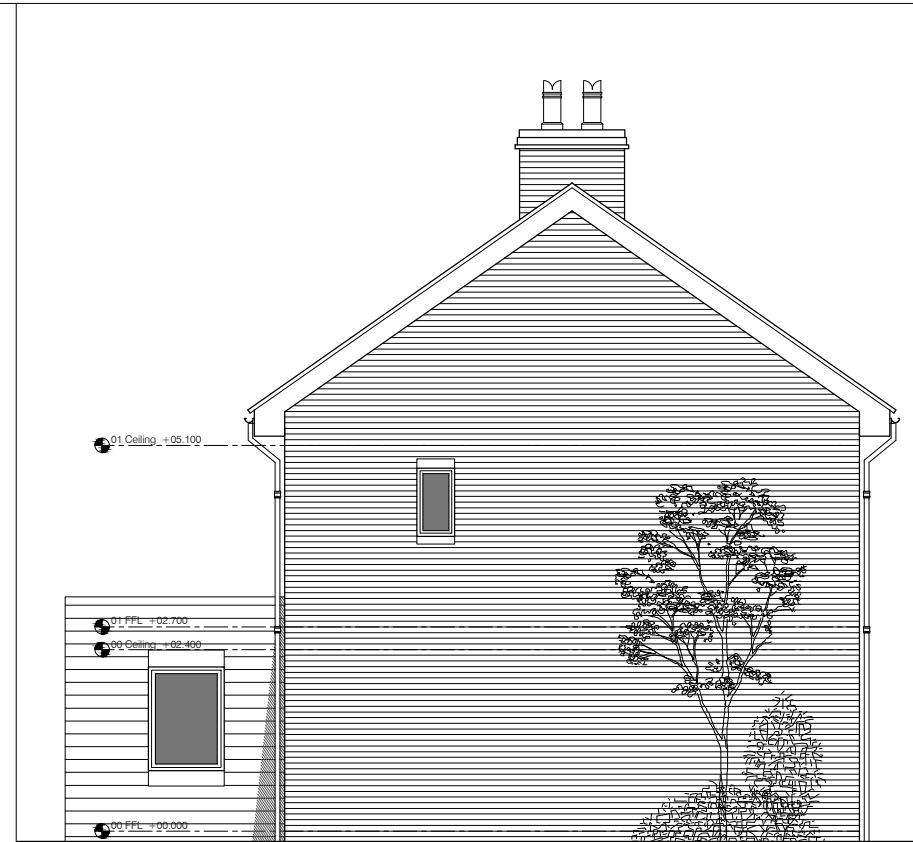

PROPOSED NORTH ELEVATION



PROPOSED WEST ELEVATION



PROPOSED SOUTH ELEVATION



PROPOSED EAST ELEVATION

Material key:

- ① Brickwork to match existing dwelling - Disimple Hathaway Brindle
- ② Roof: Sandtoft Calderdale tiles
- ③ White UPVC windows & doors
- ④ Timber panels cladding on north side extension

revision	date	description

project
Residential Development
 Linley Avenue, Haxby

drawing
Proposed Elevations

scale
 1:100 @ A3

job number	date	status	drawing number	revision
18001	07/03/18	Planning	130	P00