

Proposed Residential Development at 12 Glebe Avenue, York YO26 5HJ

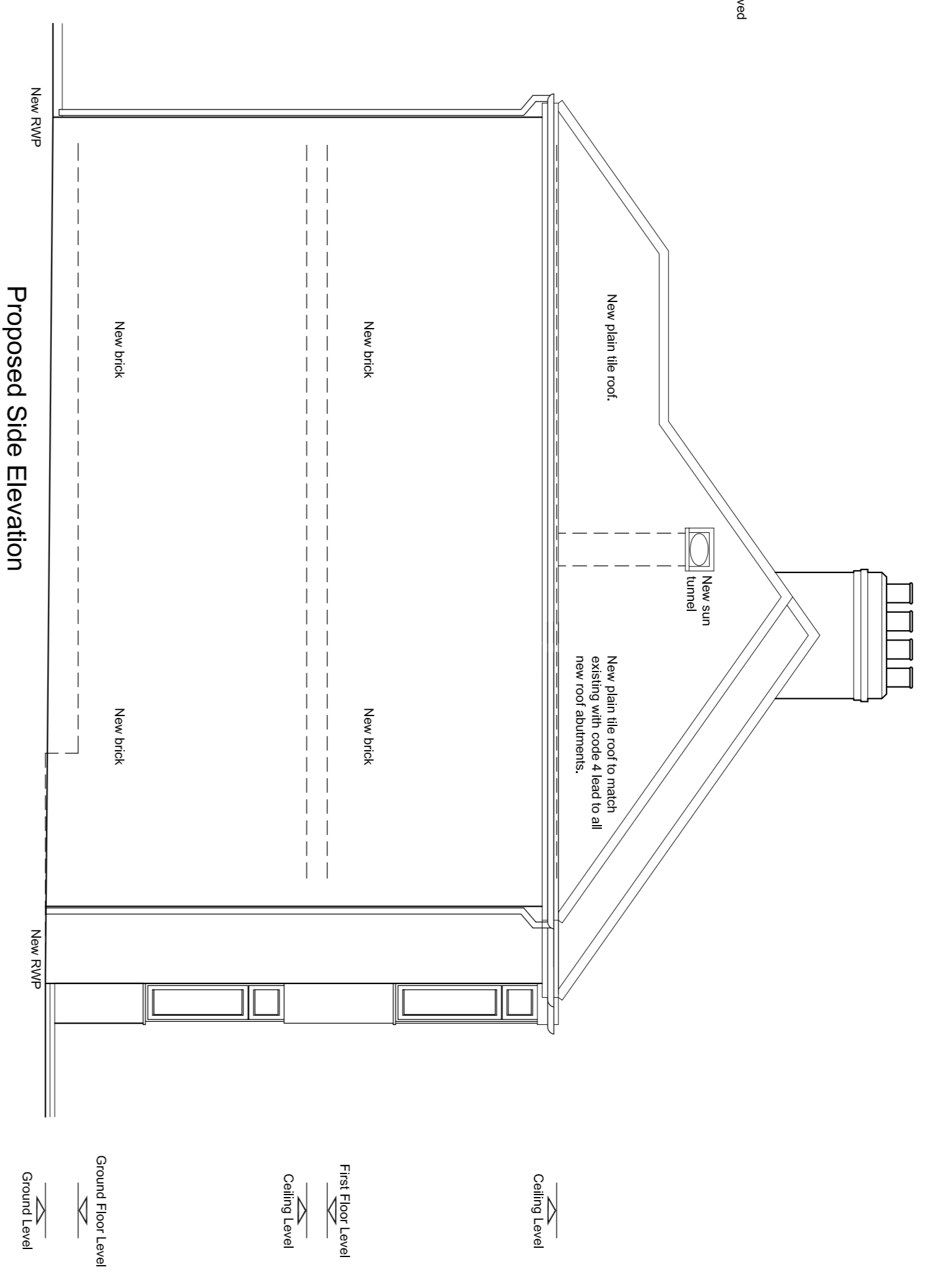

Proposed Elevations

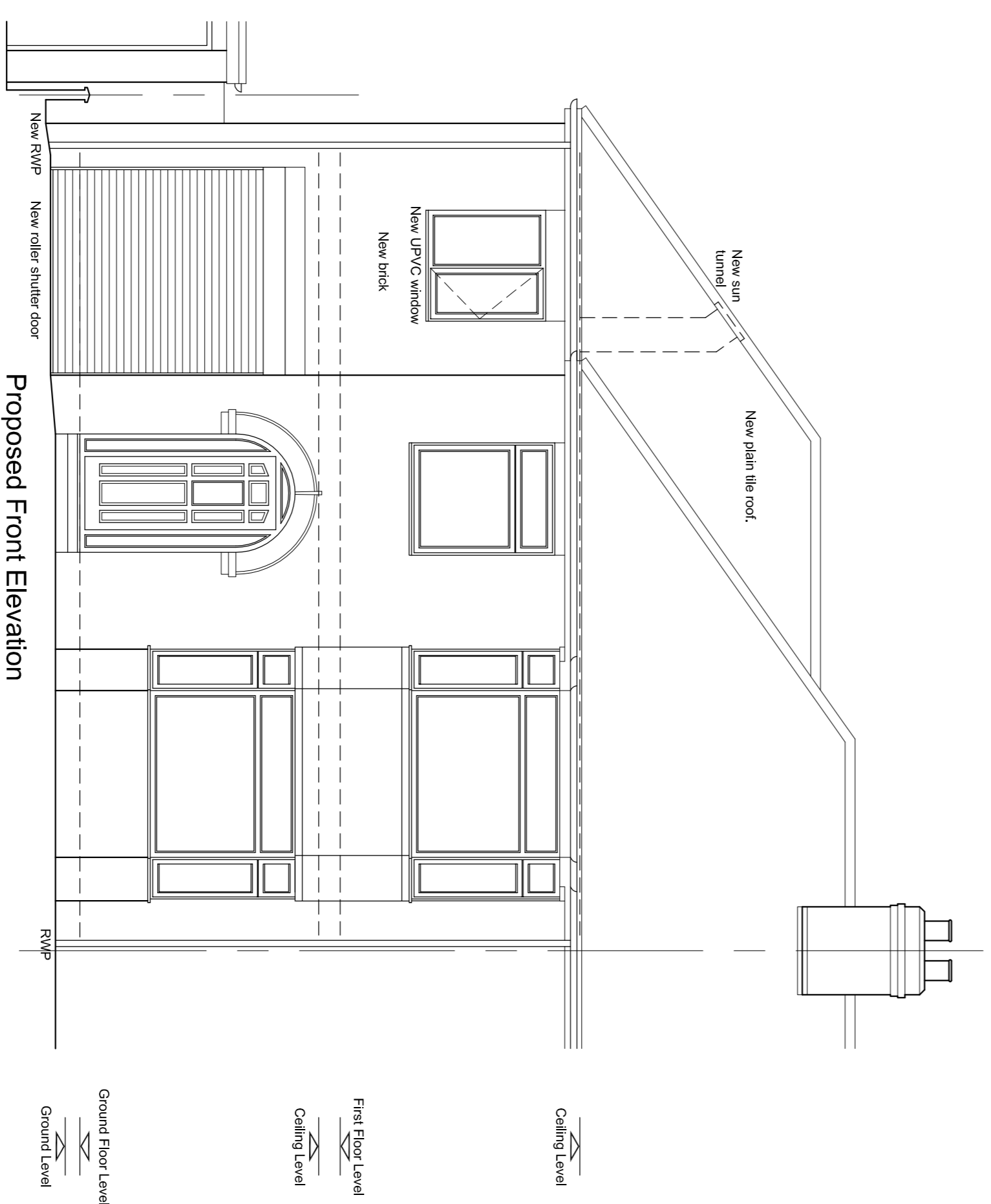
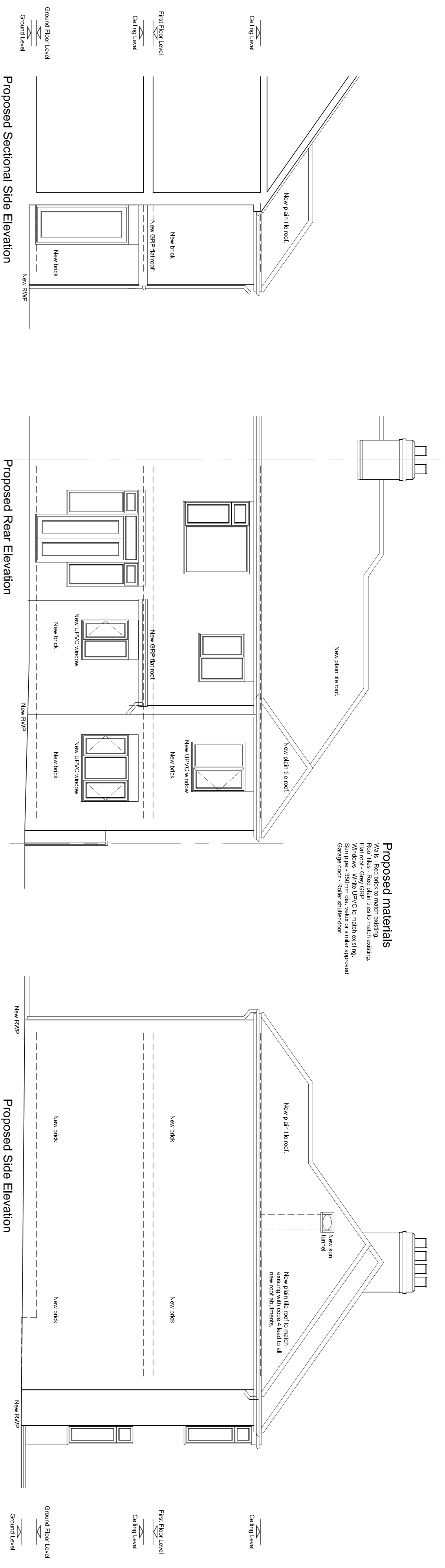
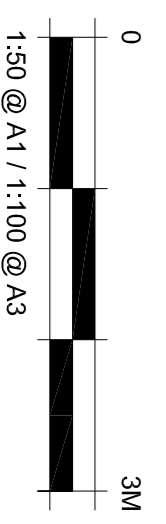

Rev	By	Note	Date
A	PM	Minor amendment.	17.07.23
B	PM	Drawing revised in response to planning comments, following client meeting.	2.09.23
C	PM	Further amendments in accordance with client discussions.	05.10.23
D	PM	Further amendments in accordance with client discussions.	09.10.23
E	PM	Drawing amended after planning refusal & in consultation with client / planning consultant.	29.11.23

PSM
DESIGN
1 Barlow Street,
Aconite,
York
YO26 5HS
T: 01904 338148
M: 07954 123255
E: paul.martin@psmworld.com

Project: 12 Glebe Avenue, York YO26 5HJ
Title: Proposed Elevations
Client: Richard Boardman & Amy Hopkinson
Date: July 2023
Scale: 1:50@A1
Dwg. No.: 23/01/03
Revision: E
Drawn: PM
Checked:
DO NOT SCALE FROM DRAWINGS. ANY DISCREPANCIES TO BE NOTIFIED.
COPYRIGHT RESERVED.