

# Proposed Residential Development at 12 Glebe Avenue, York YO26 5HJ

**Existing materials**  
 Walls - Red brick  
 Roof tiles - Red plain tiles  
 Windows - White UPVC  
 Doors - White UPVC / Timber  
 & metal garage door

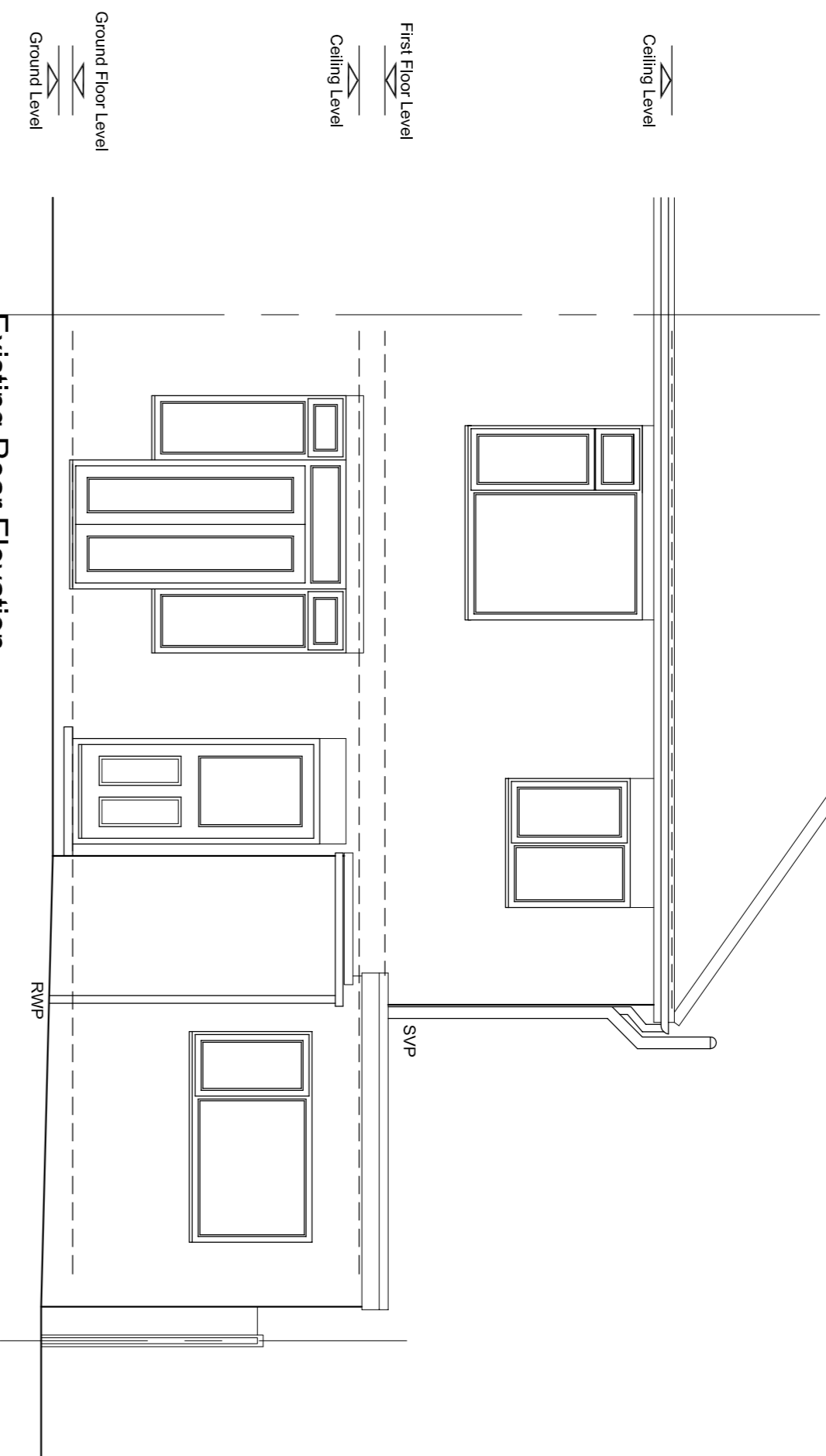

Existing Rear Elevation

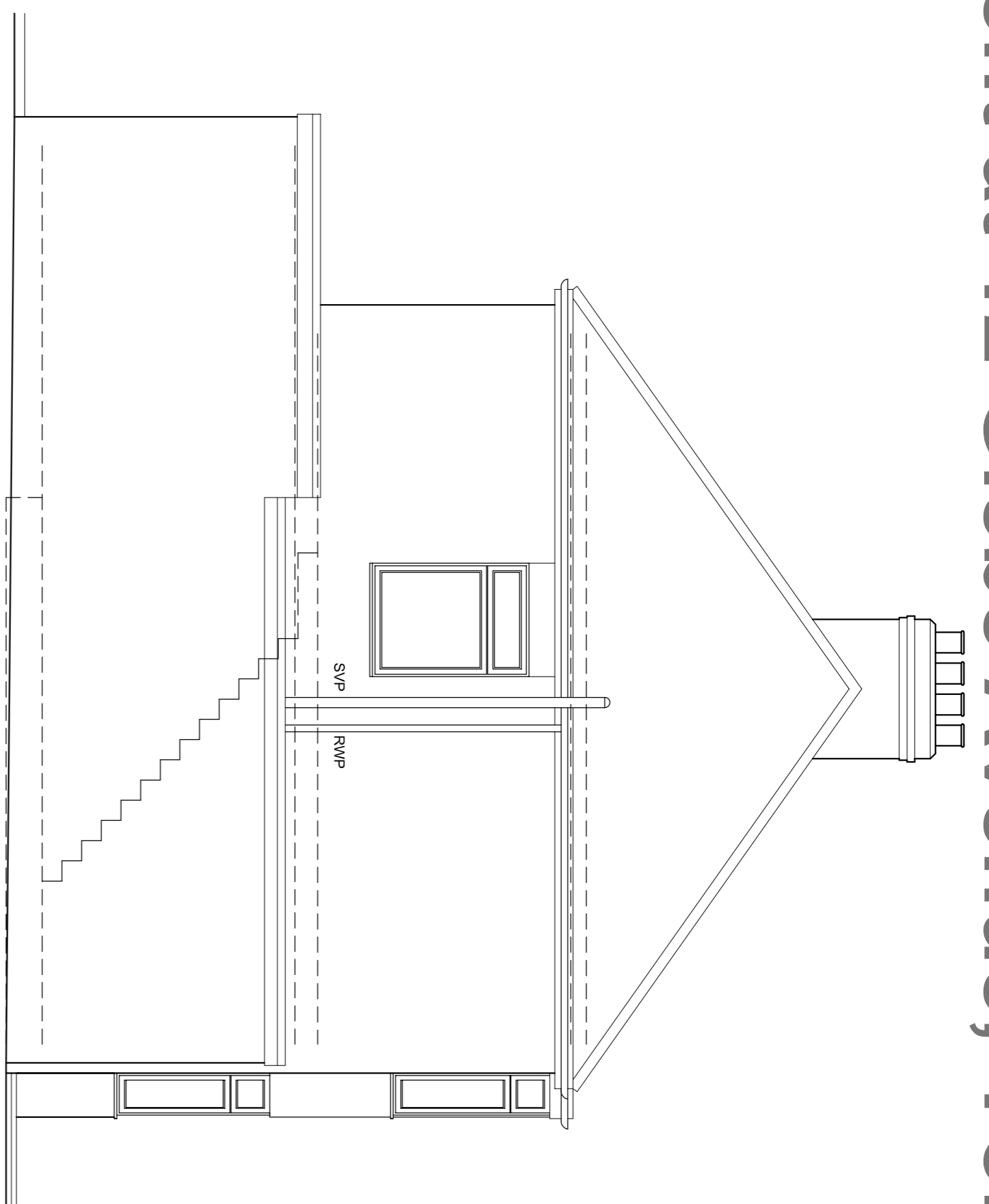

Existing Side Elevation

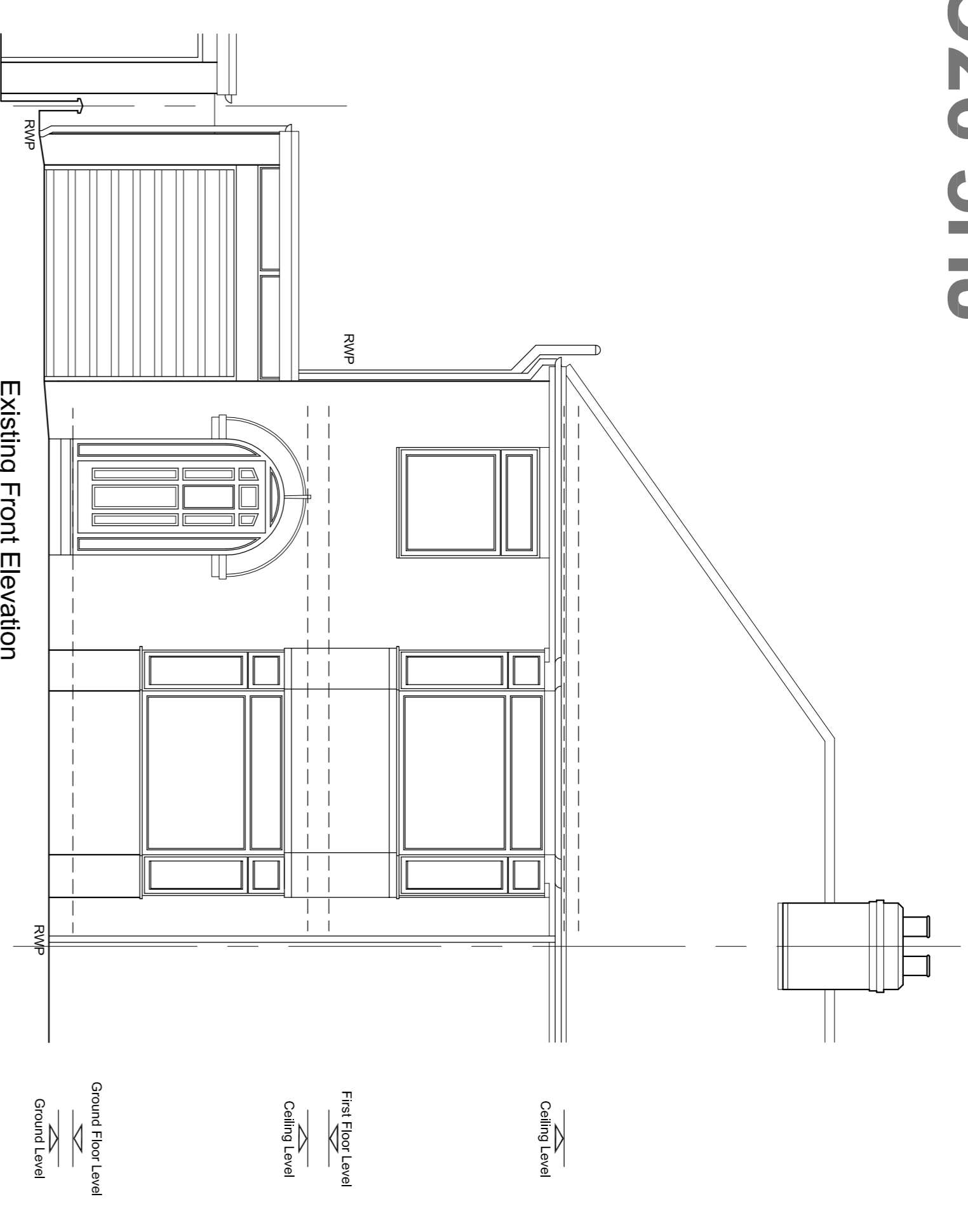

Existing Front Elevation

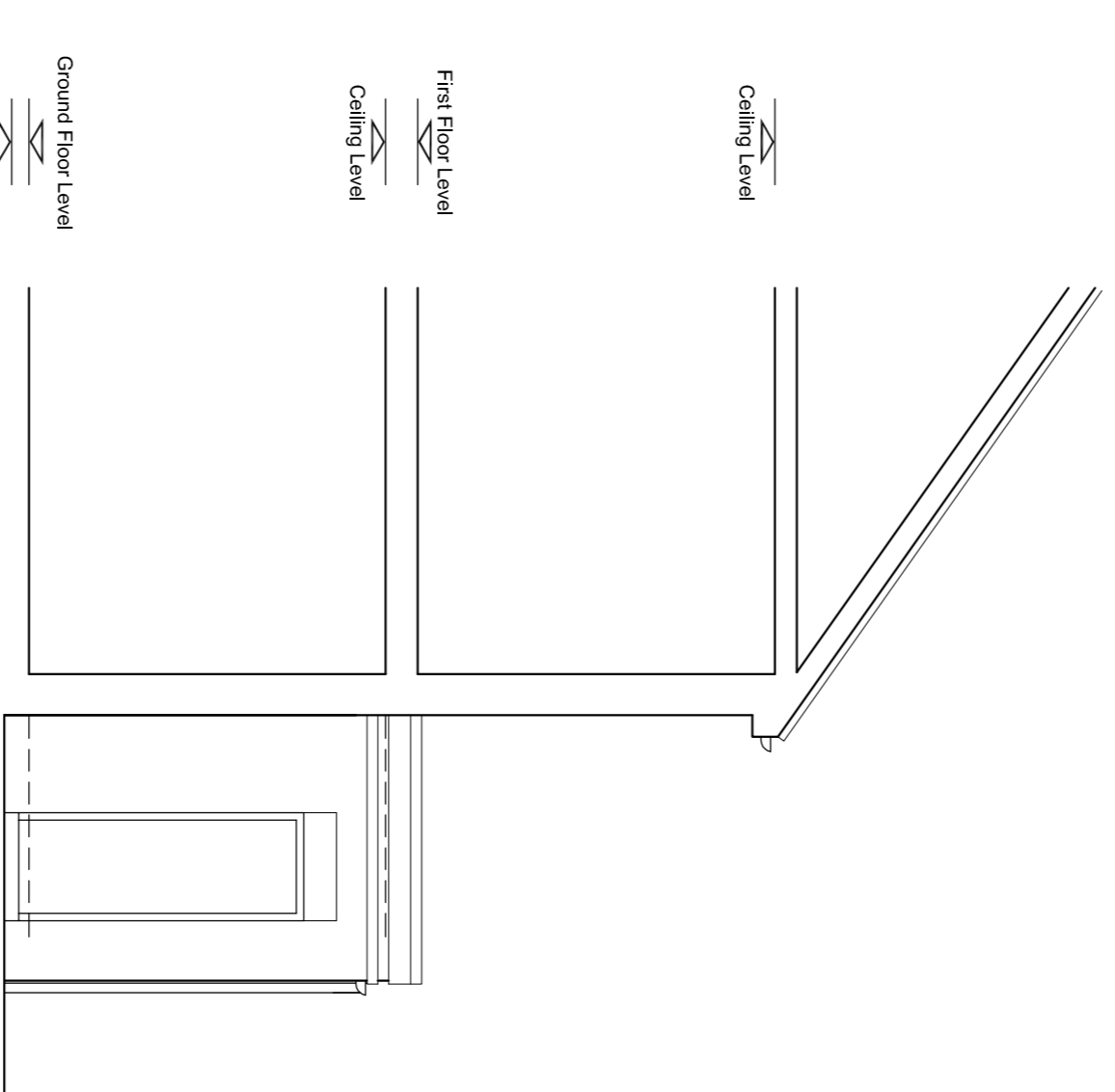

Existing Sectional Side Elevation

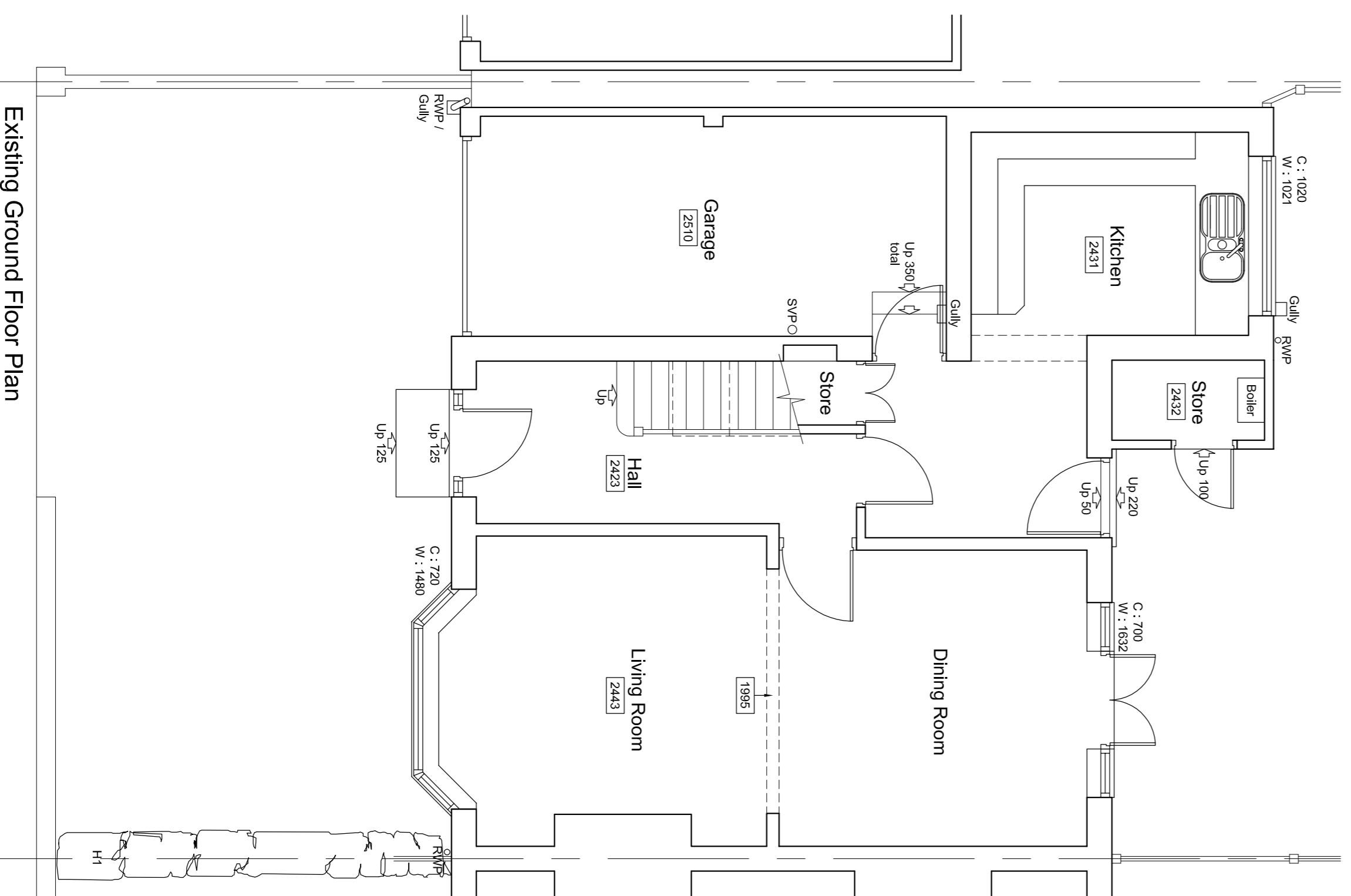

Existing Ground Floor Plan

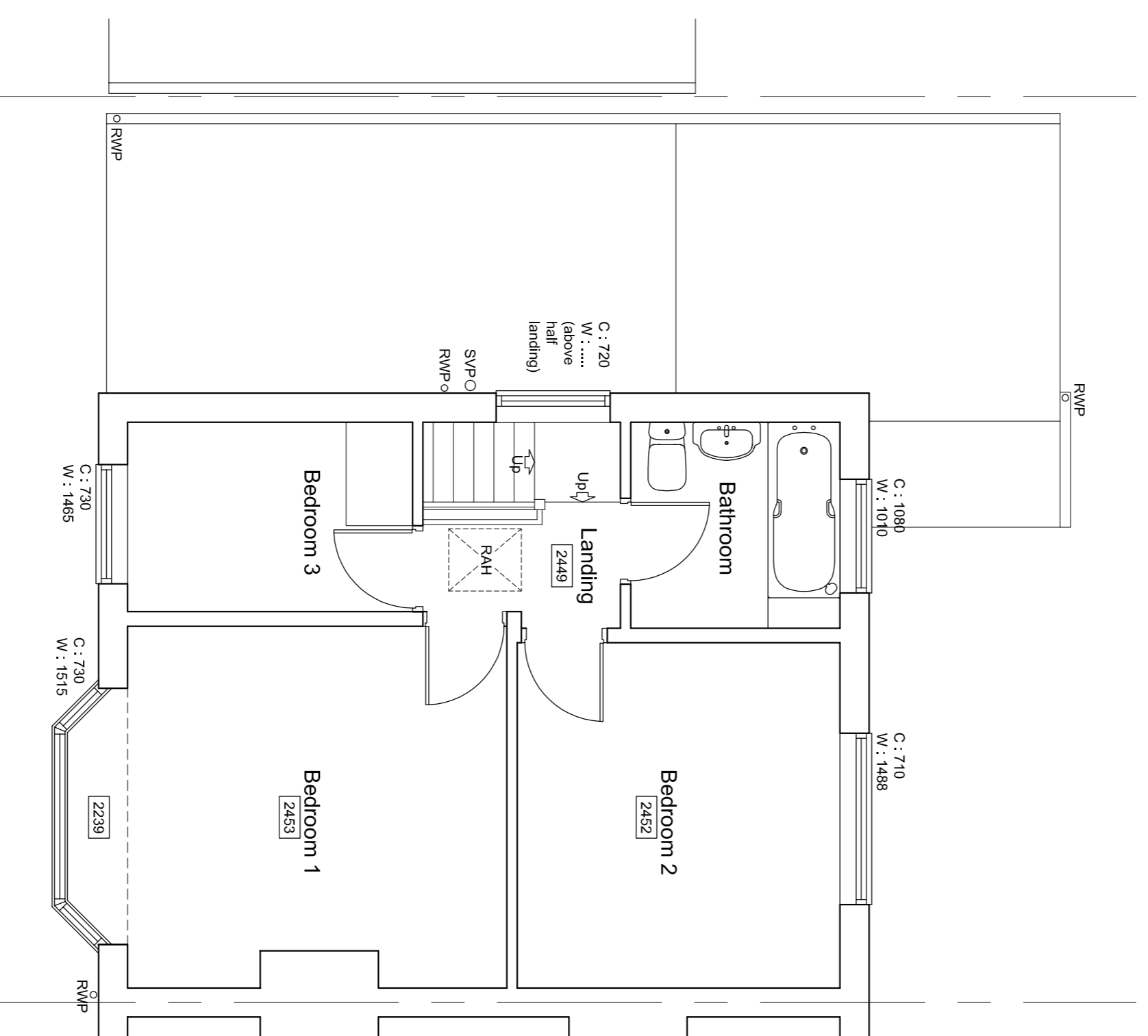

Existing First Floor Plan

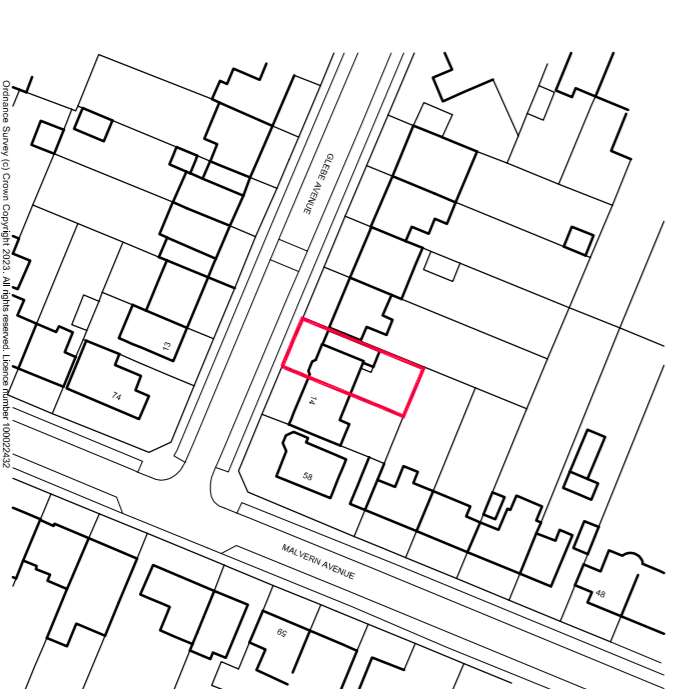

Location Plan 1:1250

## Existing Plans & Elevations

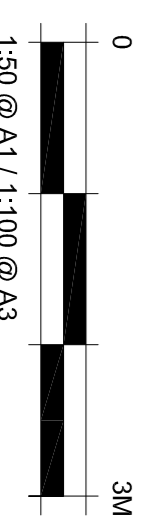

Rev	By	Note	Date
A	PM	Further information added.	10.07.23

Drawn **PM** Checked \_\_\_\_\_  
 DO NOT SCALE FROM DRAWINGS. ANY DISCREPANCIES TO BE NOTIFIED.  
 COPYRIGHT RESERVED.

**PSM** DESIGN  
 1 Balfour Street,  
 Aconby,  
 YORK  
 YO26 5HS  
 T: 01904 338148  
 M: 07954 132755  
 E: paul.martin@psm3.com

Project: 12 Glebe Avenue, York YO26 5HJ  
 Title: Existing Plans & Elevations  
 Client: Richard Boardman & Amy Hopkinson  
 Date: May 2023  
 Scale: 1:50@A1  
 Dwg. No.: 23/01/01  
 Revision: A