

# Proposed Residential Development at 12 Glebe Avenue, York YO26 5HJ

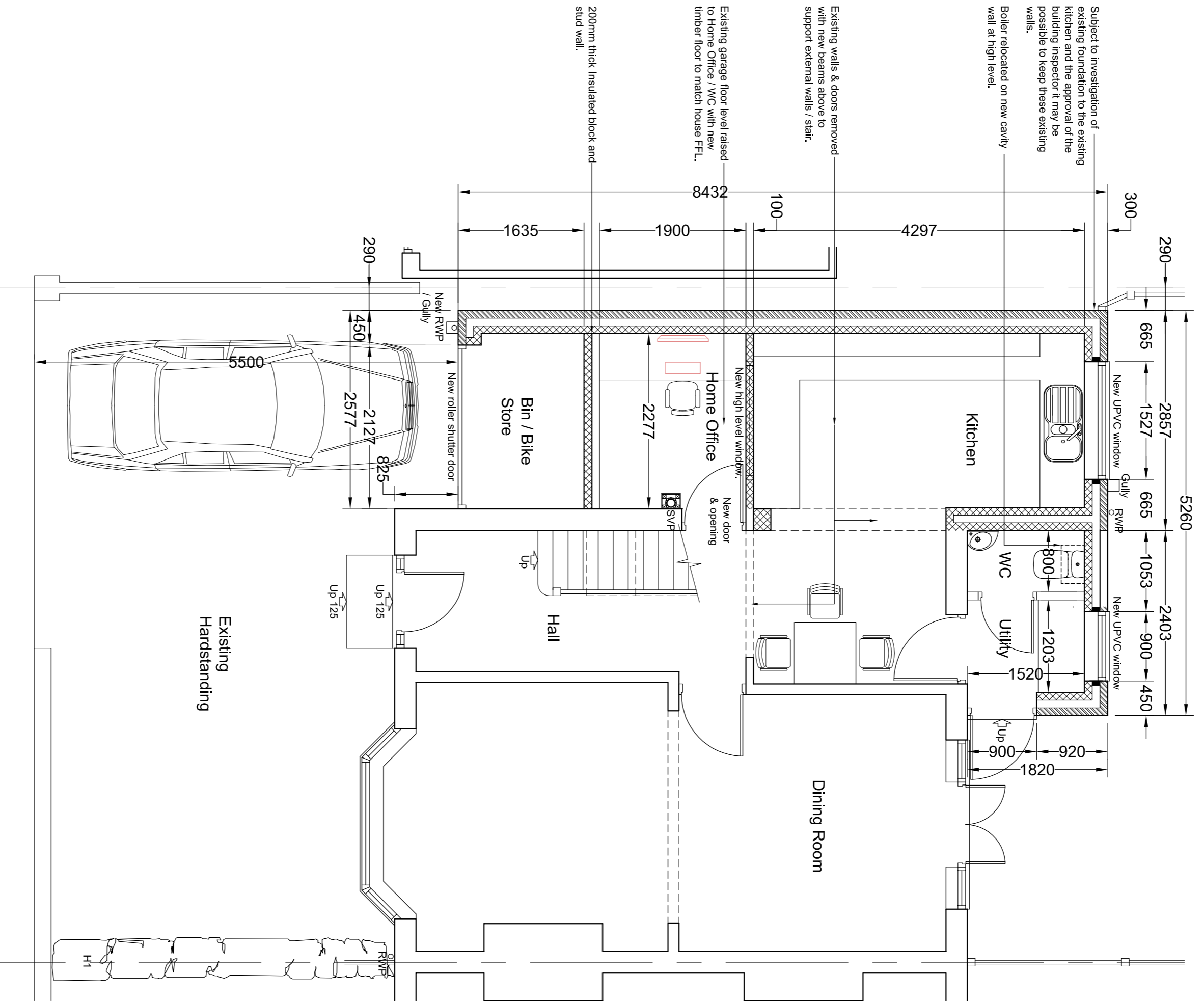

Proposed Ground Floor Plan

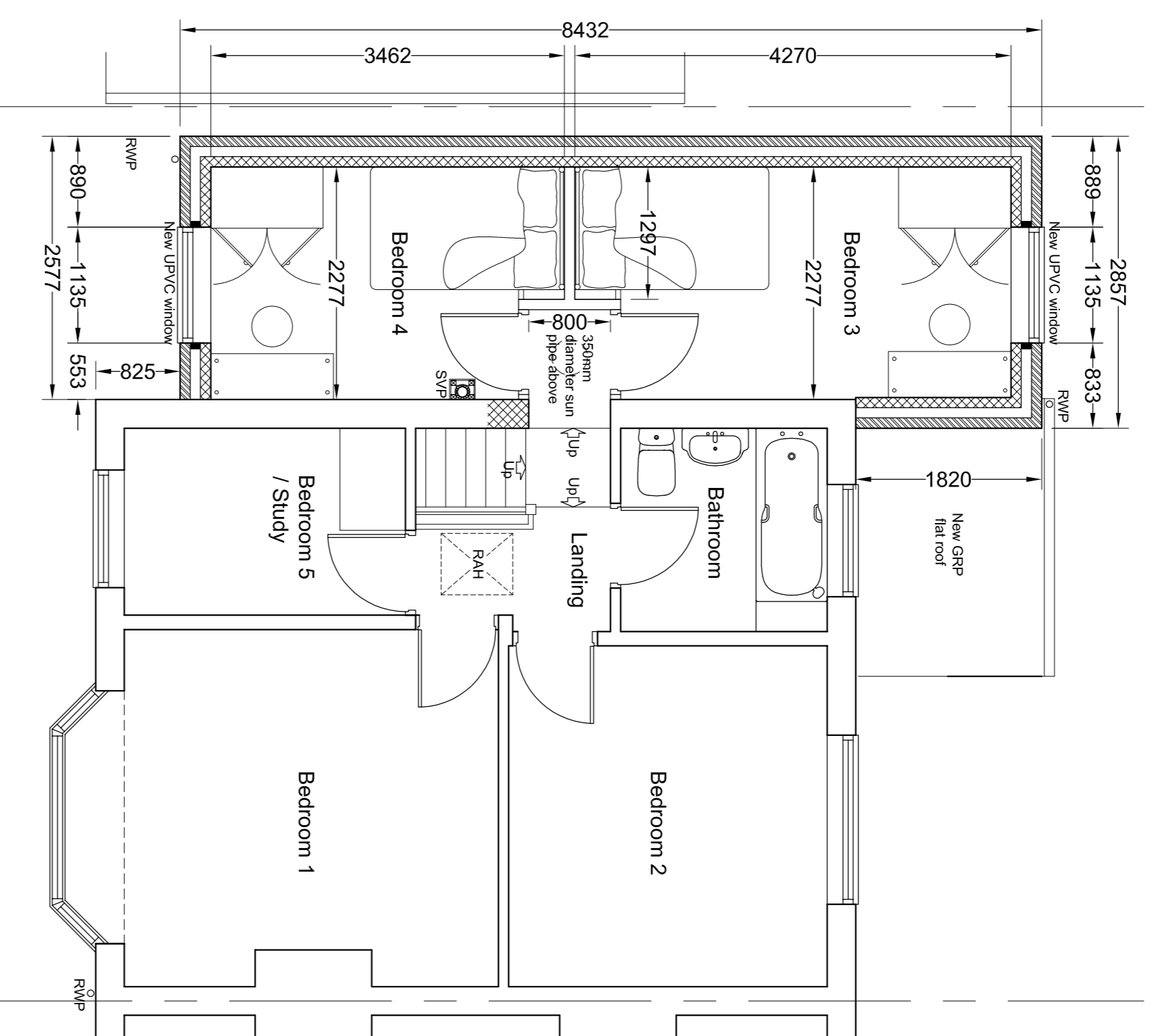

Proposed First Floor Plan

## Proposed Plans

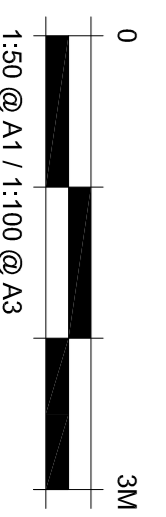

F	PM	Minor amendments to the drawing, following discussions with the planning consultant.	12.12.23
E	PM	Drawing amended after planning refusal & in consultation with client / planning consultant.	29.11.23
D	PM	Further amendments in accordance with client discussions.	09.10.23
C	PM	Further amendments in accordance with client discussions.	05.10.23
B	PM	Drawing revised in response to planning comments, following client meeting.	2.09.23
A	PM	Further information added.	10.07.23
Rev	By	Note	Date

**PSM**  
DESIGN

1 Barlow Street,  
Ascom,  
York  
YO26 5HS  
T: 01904 338148  
M: 07954 173755  
E: paul.martin@psmworld.com

Project 12 Glebe Avenue, York YO26 5HJ

Title Proposed Plans

Client Richard Boardman & Amy Hopkinson

Date May 2023 Scale 1:50@A1

Dwg No. 23/01/02 Revision F

Drawn PM Checked

DO NOT SCALE FROM DRAWINGS. ANY DISCREPANCIES TO BE NOTIFIED.  
COPYRIGHT RESERVED.