

**PROPOSED SITE PLAN**  
scale 1:100

This drawing is the copyright of Lincs Design Consultancy and must not be reproduced without written consent. The client/contractor is responsible for taking and checking all dimensions on site prior to commencement, particularly where building elements have not been available during survey, and reporting back to the architect/contractor any discrepancies. All materials specified on this drawing are to be used in strict accordance with manufacturers' instructions and current codes of practice.  
All Details and Specifications on this drawing and in relation to this specific project should be referred to, if any deviation occurs the contractor/client should inform Lincs Design Consultancy immediately as we cannot be held responsible for errors resulting from uncommunicated detail and specification changes.

DRAWING ISSUES AND REVISIONS

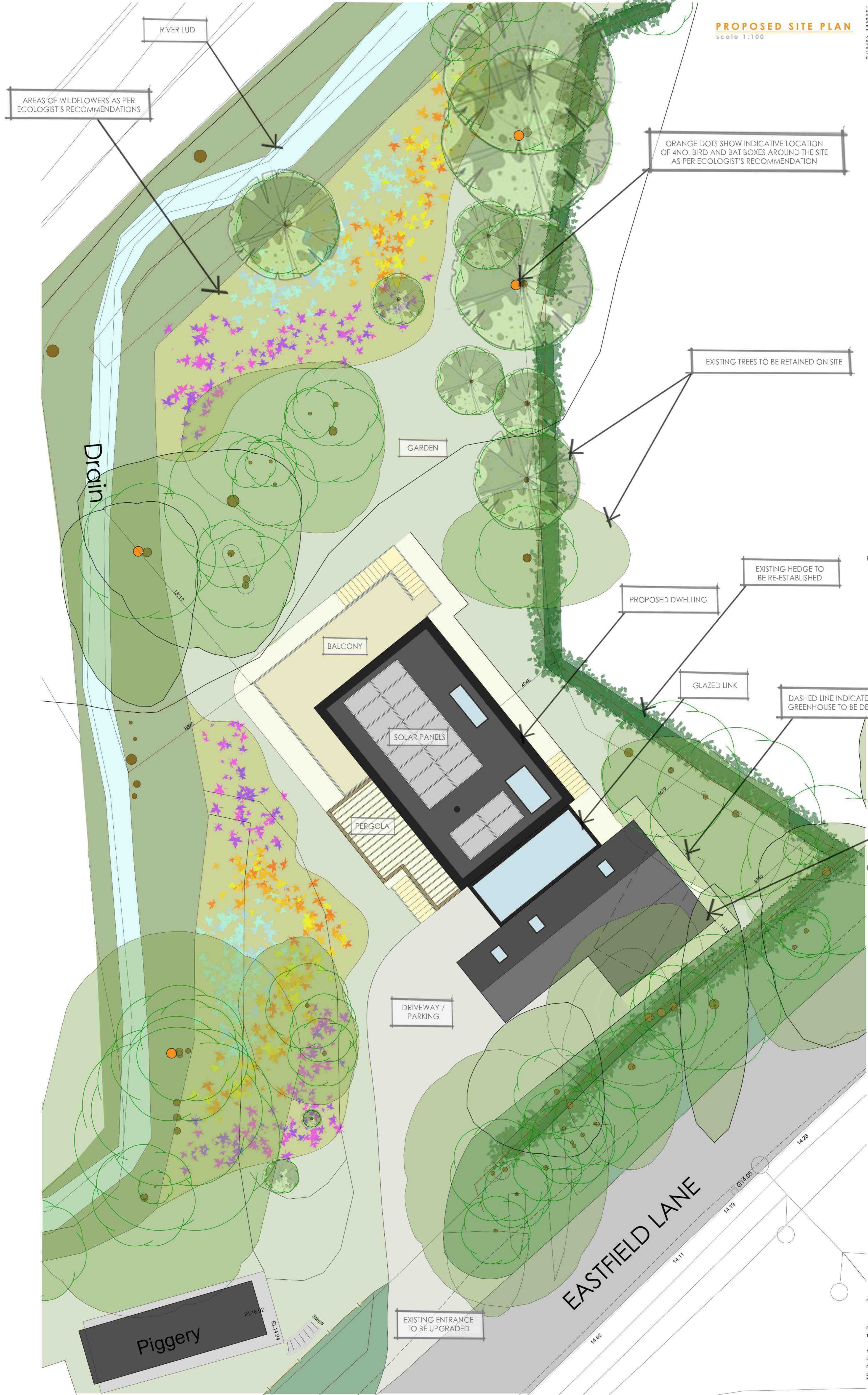

REV A: Dimensions. 22.12.2023

CARPORT TO PROTECT VEHICLES FROM TREE LITTER AND BIRD FOULING ISSUES, AS PER ARBORICULTURIST'S RECOMMENDATIONS.



Lincs Design Consultancy  
12 Wickers Lane  
Louth  
Lincolnshire  
LN11 9PT  
T 01509 411355  
E l.admin@lincsdesignconsultancy.co.uk  
www.lincsdesignconsultancy.co.uk

PROJECT	Proposed Dwelling 217 Eastfield Road Louth
DATE	October 2023
TITLE	Proposed
SCALE	As Stated
ORIGINAL SIZE	A1
DRG STATUS	PLANNING
DRAWING NUMBER	LDC3862-PL-04A