



PROPOSED LOCATION PLAN

**PLANNING APPLICATION ISSUE**

NOTE:- These drawings have been prepared for the purposes of submission to the Local Authority as part of a planning application and are not to be used for any other purpose without the express permission of MSA.

Adjacent buildings, roads, etc scaled from O.S. plans. Trees indicated for illustrative purposes only.

**These drawings are not to be used for construction**

Notice needs to be given regarding use of land to which this application relates that is beyond owners control

rev.	notes	date
	Planning Issue	Dec 20

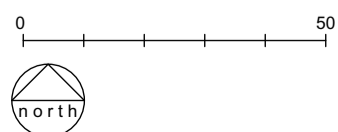

Project No. 2031 Drawing No. 2031 PL 110 Rev No. A3 Size A3  
 Scale 1:1250 Drawn By DQ Checked By KMS Date 20/12/2023

This Drawing is Copyright © 2023

PLANNING



Proposed Location Plan



**msa**architects T. 01925 299 881  
 89 High Street F. 01925 299 455  
 Newton-Le-Willows E. info@msaarchitects.co.uk  
 WA12 9SL www.msaarchitects.co.uk

Unit 9, Bold Industrial Estate  
 St Helens  
 WA9 4TU  
 SiteCote

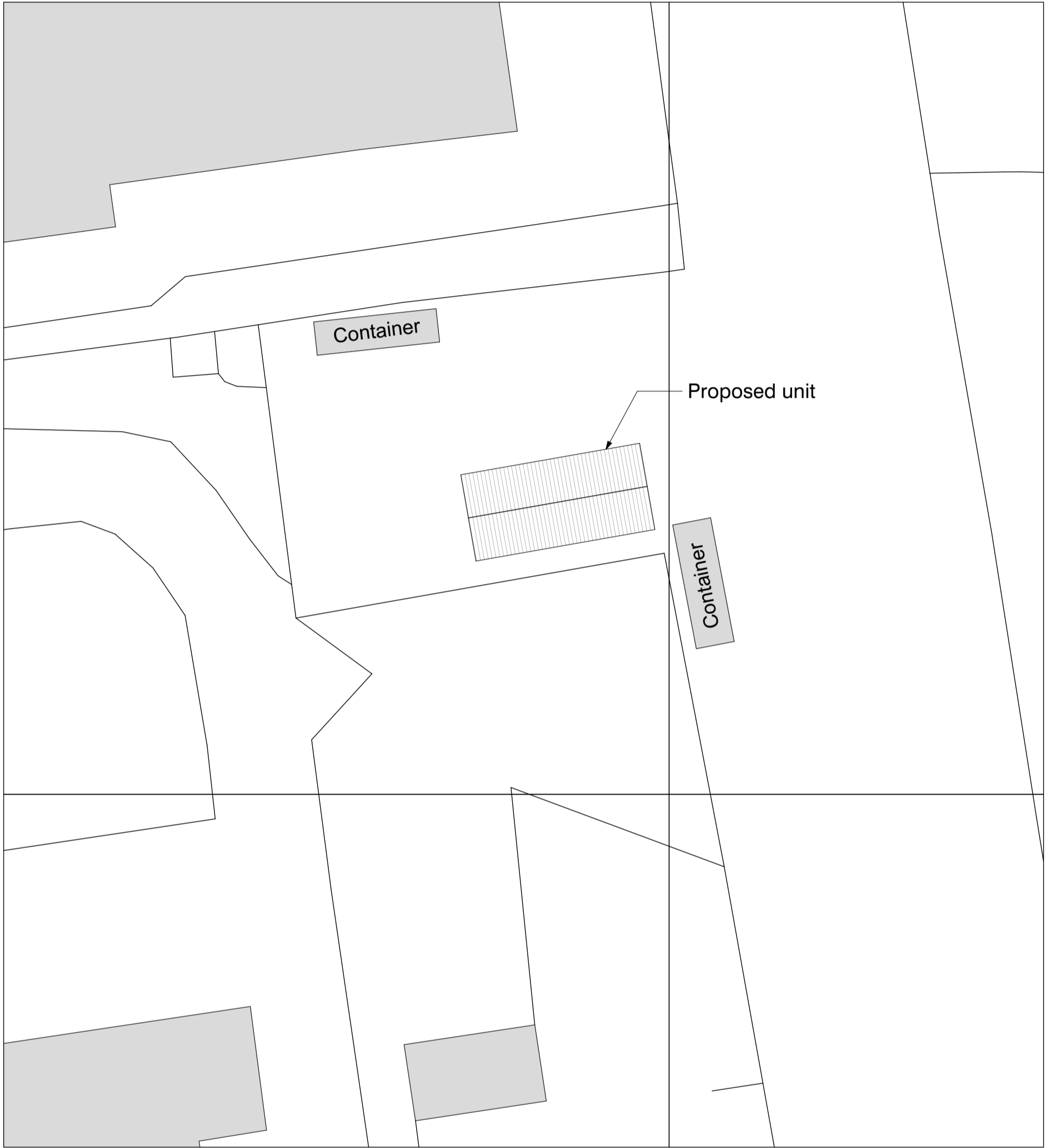

PROPOSED BLOCK PLAN

**PLANNING APPLICATION ISSUE**

NOTE:- These drawings have been prepared for the purposes of submission to the Local Authority as part of a planning application and are not to be used for any other purpose without the express permission of MSA.

Adjacent buildings, roads, etc scaled from O.S. plans. Trees indicated for illustrative purposes only.

**These drawings are not to be used for construction**

rev.	notes	date
	Planning Issue	Dec 20

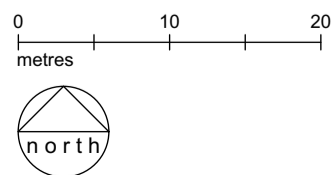

Project No. 2031      Drawing No. 2031 PL 111      Rev No.      Size A3

Scale 1:500      Drawn By DQ      Checked By KMS      Date 20/12/2023

This Drawing is Copyright © 2023

PLANNING



Proposed Block Plan



**msa**architects      T. 01925 299 881  
 89 High Street      F. 01925 299 455  
 Newton-Le-Willows      E. info@msaarchitects.co.uk  
 WA12 9SL      www.msaarchitects.co.uk

Unit 9, Bold Industrial Estate  
 St Helens  
 WA9 4TU  
 SiteCote

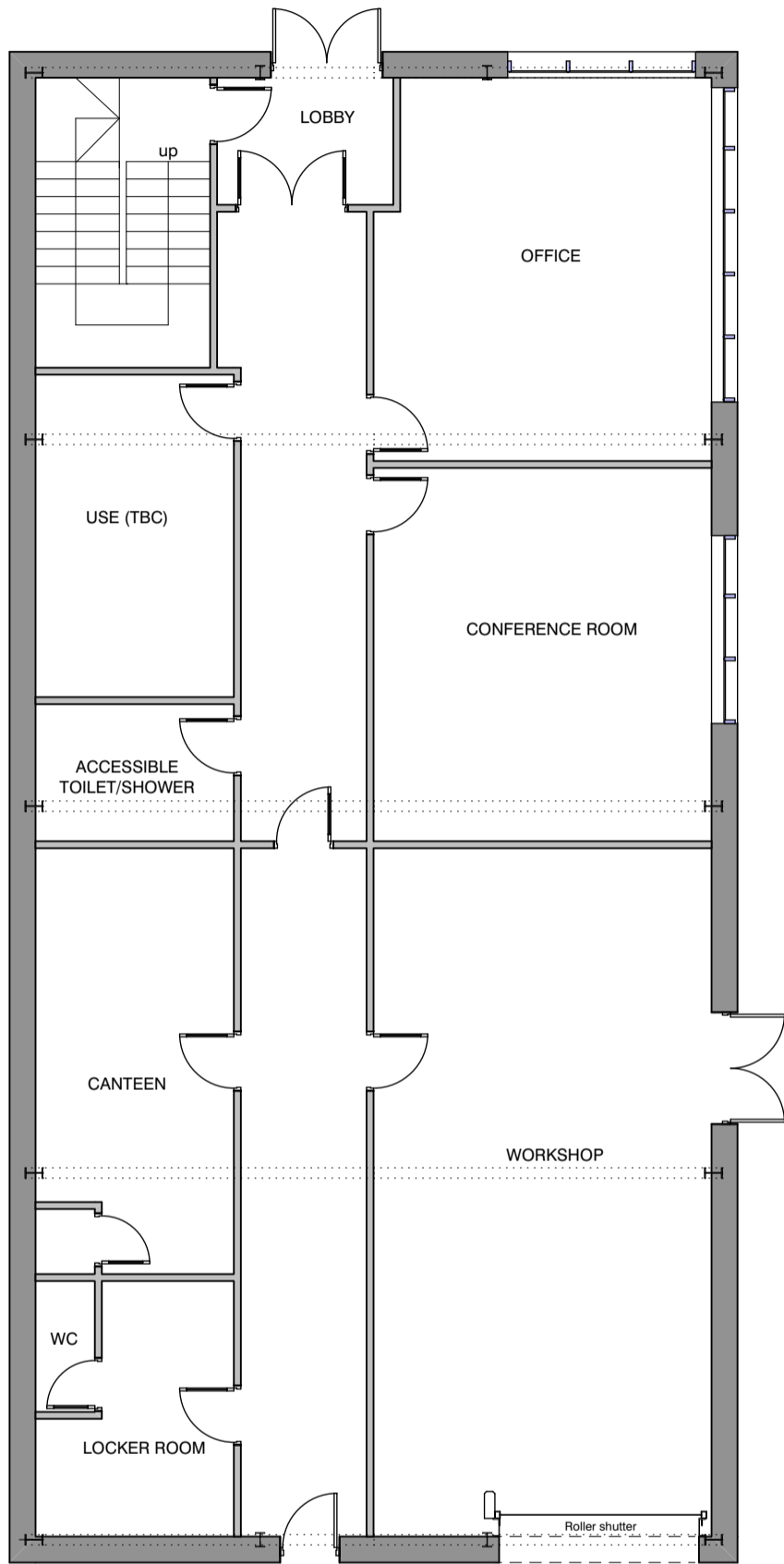

PROPOSED GROUND FLOOR

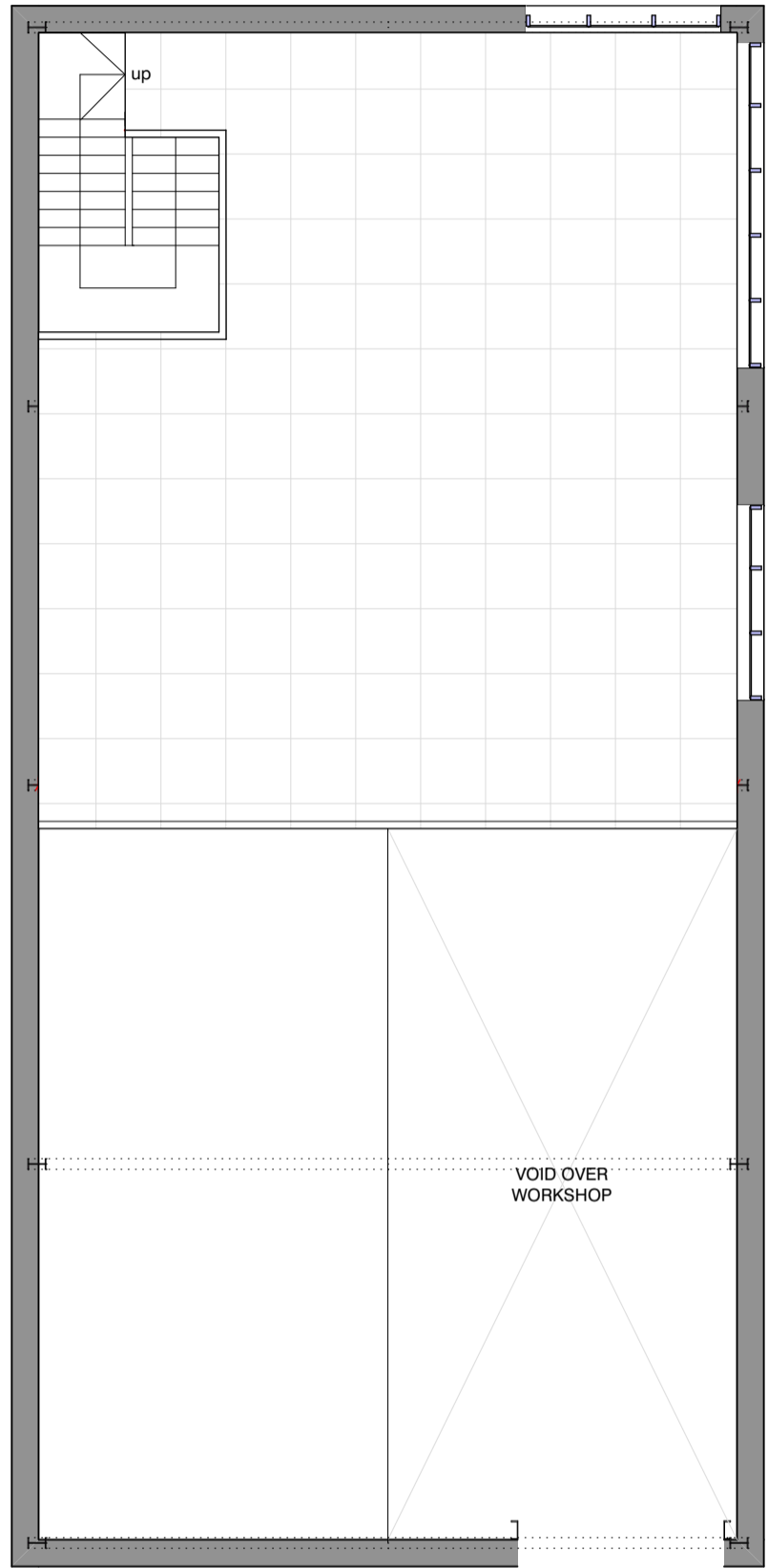

PROPOSED MEZZANINE FLOOR

**PLANNING APPLICATION ISSUE**

NOTE:- These drawings have been prepared for the purposes of submission to the Local Authority as part of a planning application and are not to be used for any other purpose without the express permission of MSA.

Adjacent buildings, roads, etc scaled from O.S. plans. Trees indicated for illustrative purposes only.

**These drawings are not to be used for construction**

Note : these drawings have been prepared for planning purposes only and do not constitute Building Control approval, which will be dealt with under a separate application directly by the applicant

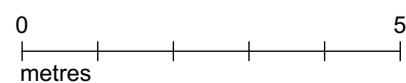
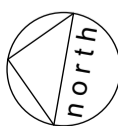

rev.	notes	date
	Planning Issue	Dec 20

Project No. 2031 Drawing No. 2031 PL 112 Rev No. A3 Size A3

Scale 1:100 Drawn By DQ Checked By KMS Date 20/12/2023

This Drawing is Copyright © 2023

PLANNING



Proposed Ground Floor & Mezzanine Plan



msaarchitects T. 01925 299 881  
89 High Street F. 01925 299 455  
Newton-Le-Willows E. info@msaarchitects.co.uk  
WA12 9SL www.msaarchitects.co.uk

Unit 9, Bold Industrial Estate  
St Helens  
WA9 4TU  
SiteCote



PROPOSED ROOF PLAN

**PLANNING APPLICATION ISSUE**

NOTE:- These drawings have been prepared for the purposes of submission to the Local Authority as part of a planning application and are not to be used for any other purpose without the express permission of MSA.

Adjacent buildings, roads, etc scaled from O.S. plans. Trees indicated for illustrative purposes only.

**These drawings are not to be used for construction**

rev.	notes	date
	Planning Issue	Dec 20

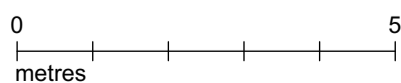
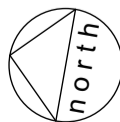

PLANNING

Project No. 2031 Drawing No. 2031 PL 113 Rev No. A3 Size A3

Scale 1:100 Drawn By DQ Checked By KMS Date 20/12/2023

This Drawing is Copyright © 2023



Proposed Roof Plan



msaarchitects T. 01925 299 881  
 89 High Street F. 01925 299 455  
 Newton-Le-Willows E. info@msaarchitects.co.uk  
 WA12 9SL www.msaarchitects.co.uk

Unit 9, Bold Industrial Estate

St Helens

WA9 4TU

SiteCote

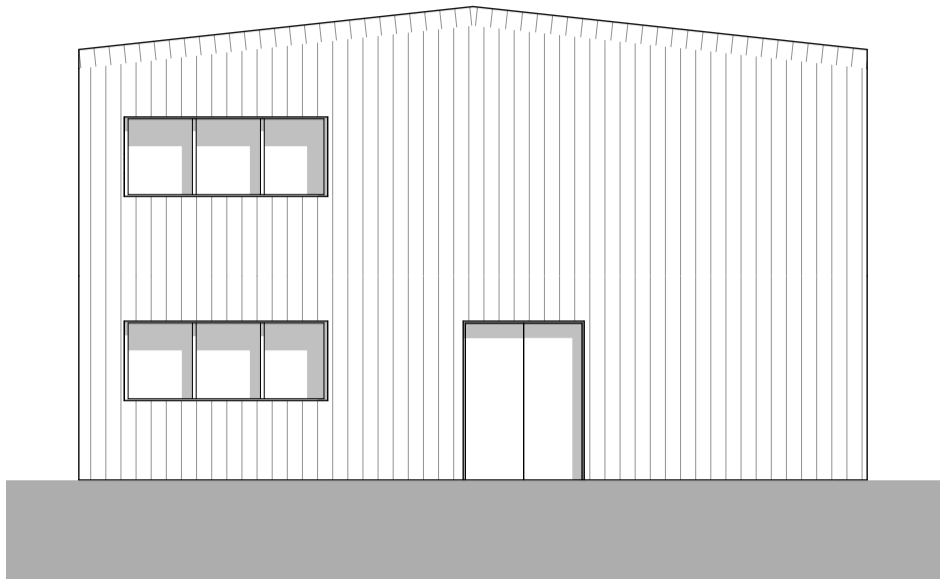

FRONT ELEVATION (EAST)

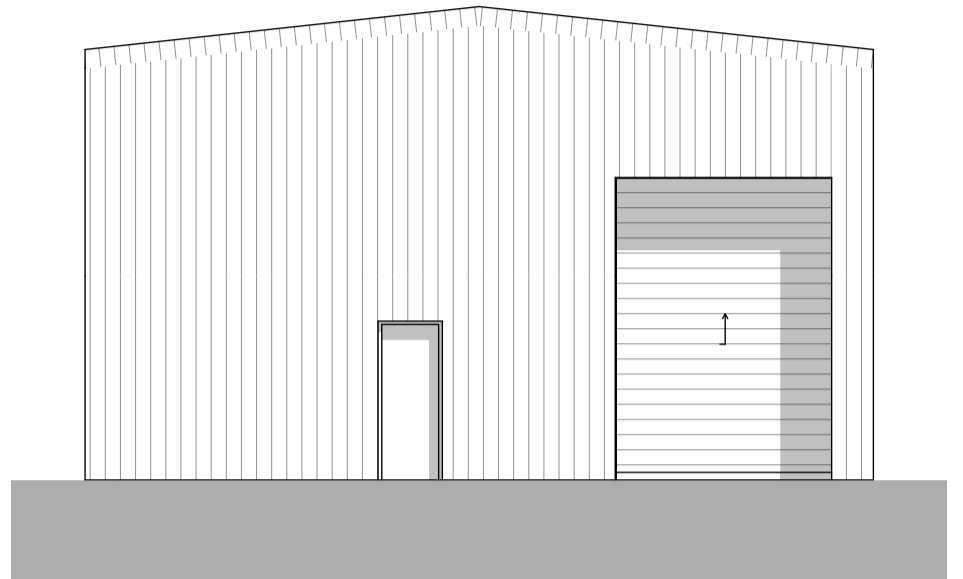

REAR ELEVATION (WEST)

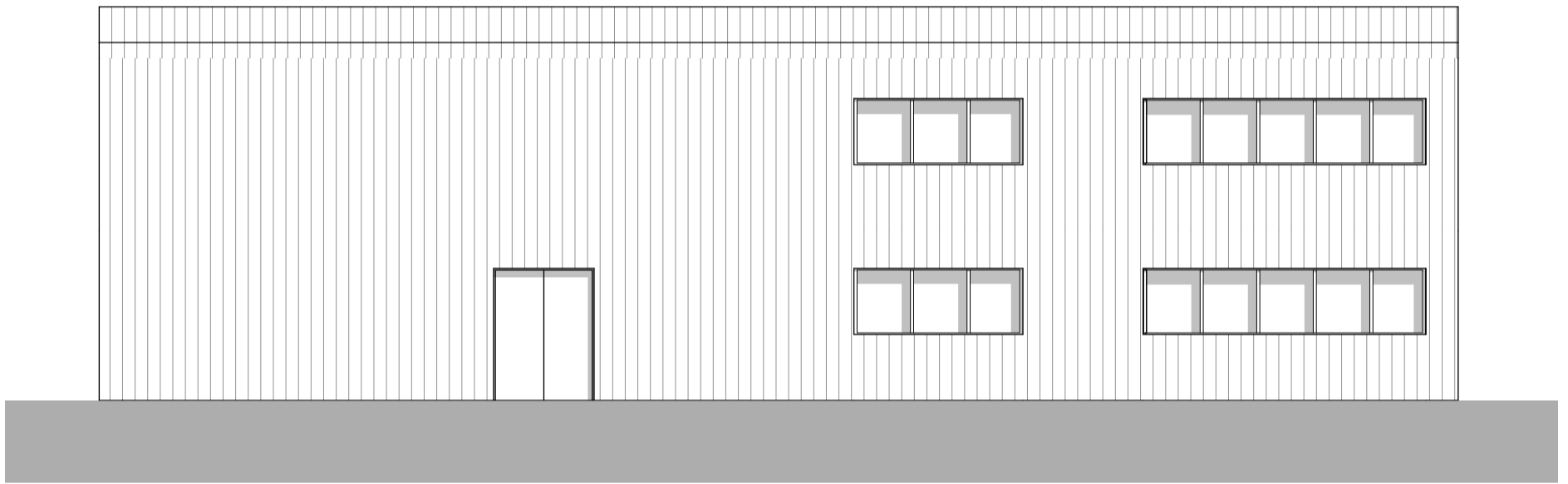

SIDE ELEVATION (SOUTH)

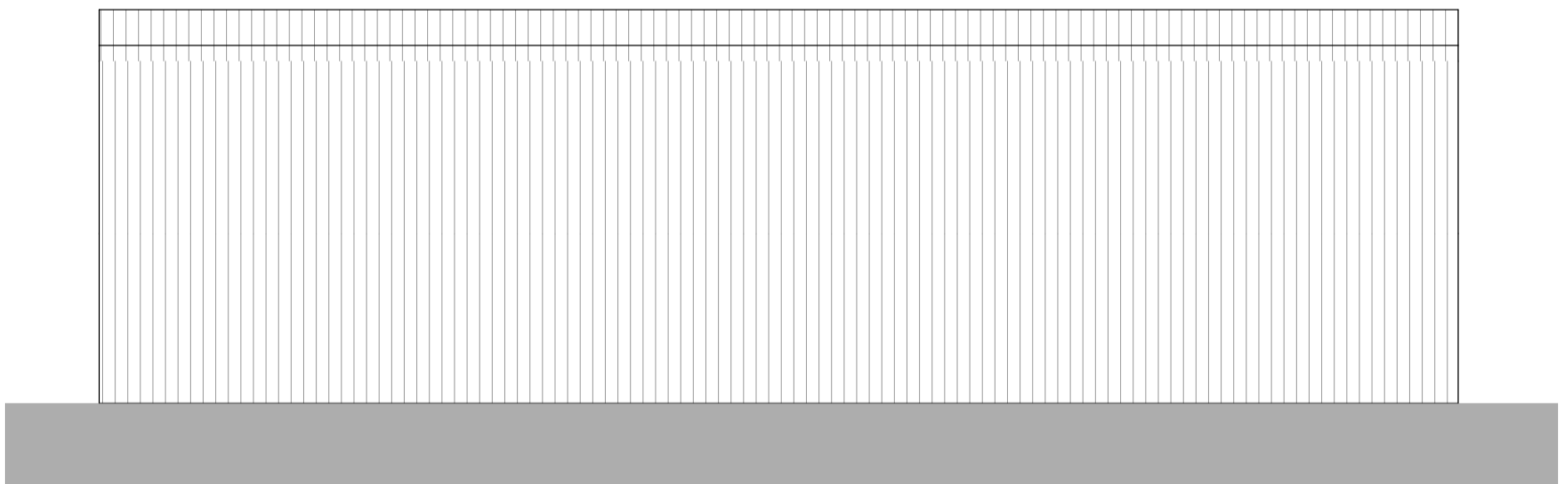

SIDE ELEVATION (NORTH)

**PLANNING APPLICATION ISSUE**

NOTE:- These drawings have been prepared for the purposes of submission to the Local Authority as part of a planning application and are not to be used for any other purpose without the express permission of MSA.

Adjacent buildings, roads, etc scaled from O.S. plans. Trees indicated for illustrative purposes only.

**These drawings are not to be used for construction**

**Materials**

Roof - Profiled metal cladding (light grey)

Walls - Profiled metal cladding (mid grey)

Personel Door - Aluminium/HW/Steel (grey)

Roller Door - Profiled metal

Windows - Composite (grey)

rev.	notes	date
	Planning Issue	Dec 20

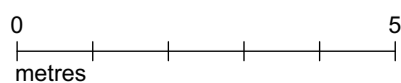

Project No. 2031 Drawing No. 2031 PL 114 Rev No. A3 Size A3

Scale 1:100 Drawn By DQ Checked By KMS Date 20/12/2023

This Drawing is Copyright © 2023

PLANNING



Proposed Elevations



msaarchitects T. 01925 299 881  
89 High Street F. 01925 299 455  
Newton-Le-Willows E. info@msaarchitects.co.uk  
WA12 9SL www.msaarchitects.co.uk

Unit 9, Bold Industrial Estate  
St Helens  
WA9 4TU  
SiteCote