

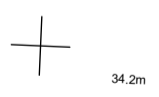

S O U T H W O R T H R O A D



Proposed Site Plan 1:200

PLANNING APPLICATION ISSUE
 NOTE:- These drawings have been prepared for the purposes of submission to the Local Authority as part of a planning application and are not to be used for any other purpose without the express permission of MSA.
 Adjacent buildings, roads, etc scaled from O.S. plans. Trees indicated for illustrative purposes only.
These drawings are not to be used for construction

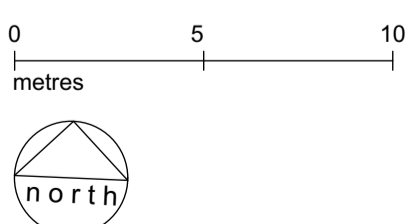



rev.	notes	date
	Planning submission	12.23

PLANNING

Project No. 1926 Drawing No. 1926 PL 101 Rev No. Size A3

Scale 1:200 Drawn By GW Checked By KMS Date 05/12/2023

This Drawing is Copyright © 2023

Architects Registration Board Chartered Practice

Proposed Site Plan



msaarchitects T. 01925 299 881
 89 High Street F. 01925 299 455
 Newton-Le-Willows E. info@msaarchitects.co.uk
 WA12 9SL www.msaarchitects.co.uk

79 Southworth Road
 Newton-le-Willows
 WA12 0BL
 Mr and Mrs Millington



Proposed

Ground Floor Plan

1:100

PLANNING APPLICATION ISSUE

NOTE:- These drawings have been prepared for the purposes of submission to the Local Authority as part of a planning application and are not to be used for any other purpose without the express permission of MSA.

Adjacent buildings, roads, etc scaled from O.S. plans. Trees indicated for illustrative purposes only.

These drawings are not to be used for construction

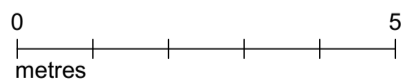

rev.	notes	date
	Planning submission	12.23

Project No. 1926 Drawing No. 1926 PL 102 Rev No. Size A3

Scale 1:100 Drawn By GW Checked By KMS Date 05/12/2023

PLANNING

This Drawing is Copyright © 2023



Proposed Ground Floor Plan



msaarchitects T. 01925 299 881
89 High Street F. 01925 299 455
Newton-Le-Willows E. info@msaarchitects.co.uk
WA12 9SL www.msaarchitects.co.uk

79 Southworth Road
Newton-le-Willows
WA12 0BL
Mr and Mrs Millington

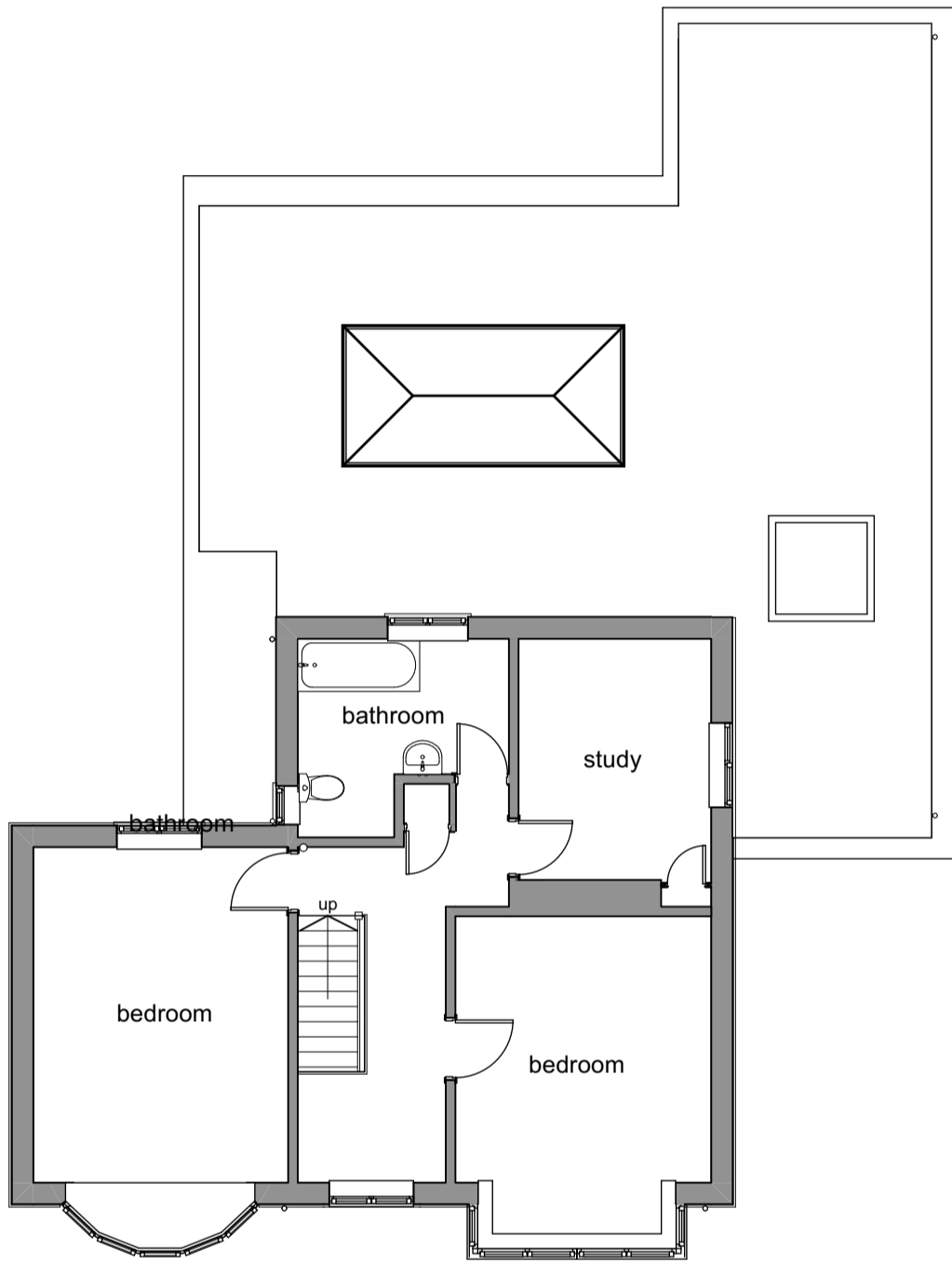

Proposed

First Floor Plan

1:100

PLANNING APPLICATION ISSUE

NOTE:- These drawings have been prepared for the purposes of submission to the Local Authority as part of a planning application and are not to be used for any other purpose without the express permission of MSA.

Adjacent buildings, roads, etc scaled from O.S. plans. Trees indicated for illustrative purposes only.

These drawings are not to be used for construction

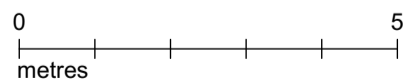



rev.	notes	date
	Planning submission	12.23

PLANNING

Project No. 1926 Drawing No. 1926 PL 103 Rev No. Size A3

Scale 1:100 Drawn By GW Checked By KMS Date 05/12/2023

This Drawing is Copyright © 2023





Proposed First Floor Plan

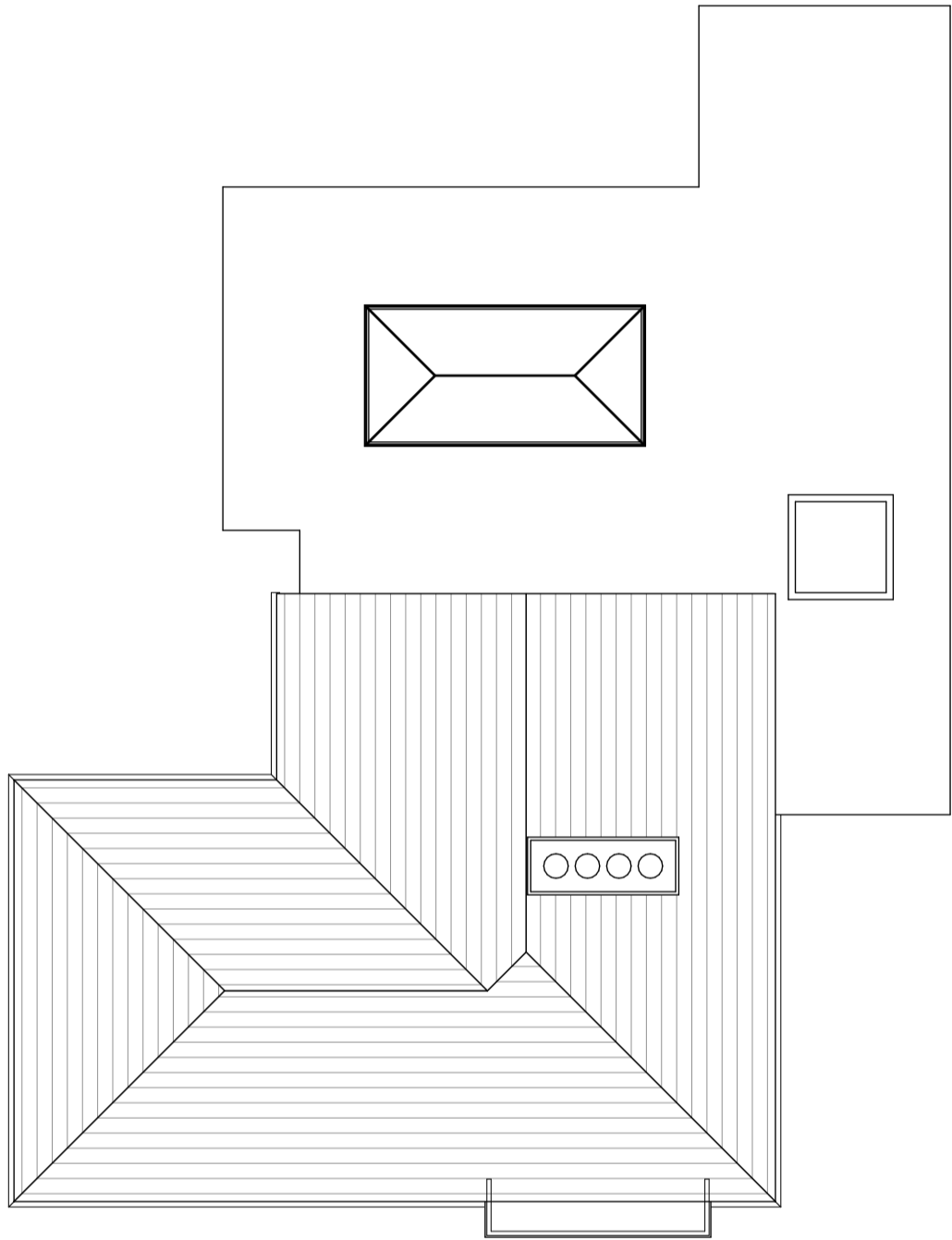

msaarchitects 89 High Street Newton-Le-Willows WA12 9SL	T. 01925 299 881 F. 01925 299 455 E. info@msaarchitects.co.uk www.msaarchitects.co.uk
--	--

79 Southworth Road
Newton-le-Willows
WA12 0BL
Mr and Mrs Millington



Proposed

Roof Plan

1:100

PLANNING APPLICATION ISSUE

NOTE:- These drawings have been prepared for the purposes of submission to the Local Authority as part of a planning application and are not to be used for any other purpose without the express permission of MSA.

Adjacent buildings, roads, etc scaled from O.S. plans. Trees indicated for illustrative purposes only.

These drawings are not to be used for construction

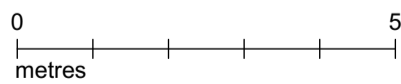

rev.	notes	date
	Planning submission	12.23

PLANNING

Project No. 1926 Drawing No. 1926 PL 104 Rev No. Size A3

Scale 1:100 Drawn By GW Checked By KMS Date 05/12/2023

This Drawing is Copyright © 2023

ARB Architects Registration Board **RIBA** Chartered Practice

Proposed Roof Plan

msa architects

msaarchitects T. 01925 299 881
 89 High Street F. 01925 299 455
 Newton-Le-Willows E. info@msaarchitects.co.uk
 WA12 9SL www.msaarchitects.co.uk

79 Southworth Road
 Newton-le-Willows
 WA12 0BL
 Mr and Mrs Millington

PLANNING APPLICATION ISSUE

NOTE:- These drawings have been prepared for the purposes of submission to the Local Authority as part of a planning application and are not to be used for any other purpose without the express permission of MSA.

Adjacent buildings, roads, etc scaled from O.S. plans. Trees indicated for illustrative purposes only.

These drawings are not to be used for construction

rev.	notes	date
	Planning submission	12.23

- MATERIALS AND FINISHES**
- WALLS** - COMBINATION OF RED FACING BRICKWORK TO MATCH EXISTING, WHITE RENDER AND COPPER CLADDING
 - FLAT ROOF** - SINGLE PLY MEMBRANE
 - HOUSE FASCIAS** - PAINTED TIMBER - COLOUR BLACK
 - EXTENSION FASCIAS** - PPC ALUMINIUM - COLOUR BLACK
 - RAINWATER GOODS** - UPVC - COLOUR BLACK
 - REPLACEMENT WINDOWS** - COMPOSITE - LIGHT MAHOGANY TO FRONT, BLACK/DARK GREY TO REAR, RE-USE FEATURE STAINED GLASS TO FIRST FLOOR LANDING WINDOW AND GROUND FLOOR SIDE WINDOW
 - EXTENSION WINDOWS** - COMPOSITE/PPC ALUMINIUM - BLACK/DARK GREY
 - FRONT ENTRANCE DOOR** - COMPOSITE - COLOUR LIGHT MAHOGANY - RE-USE STAINED GLASS IN FANLIGHT
 - SIDE ENTRANCE DOOR** - COMPOSITE - COLOUR BLACK/DARK GREY.
 - DRIVEWAY** - TARMAC
 - BOUNDARIES** - FACING BRICK WALLS AND TIMBER FENCES



msaarchitects
 89 High Street
 Newton-Le-Willows
 WA12 9SL
 T. 01925 299 881
 F. 01925 299 455
 E. info@msaarchitects.co.uk
 www.msaarchitects.co.uk

79 Southworth Road
 Newton-le-Willows
 WA12 0BL
 Mr and Mrs Millington

Proposed Front and Side Elevations

Project No. 1926	Drawing No. 1926 PL 105	Rev No. A3	Size A3
Scale 1:100	Drawn By GW	Checked By KMS	Date 05/12/2023

PLANNING
 This Drawing is Copyright © 2023



Proposed South Front Elevation 1:100



Proposed West Side Elevation 1:100

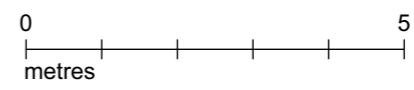



Proposed

North Rear Elevation

1:100

PLANNING APPLICATION ISSUE

NOTE:- These drawings have been prepared for the purposes of submission to the Local Authority as part of a planning application and are not to be used for any other purpose without the express permission of MSA.

Adjacent buildings, roads, etc scaled from O.S. plans. Trees indicated for illustrative purposes only.

These drawings are not to be used for construction

rev.	notes	date
	Planning submission	12.23

MATERIALS AND FINISHES

WALLS - COMBINATION OF RED FACING BRICKWORK TO MATCH EXISTING, WHITE RENDER AND COPPER CLADDING

FLAT ROOF - SINGLE PLY MEMBRANE

HOUSE FASCIAS - PAINTED TIMBER - COLOUR BLACK

EXTENSION FASCIAS - PPC ALUMINIUM - COLOUR BLACK

RAINWATER GOODS - UPVC - COLOUR BLACK

REPLACEMENT WINDOWS - COMPOSITE - LIGHT MAHOGANY TO FRONT, BLACK/DARK GREY TO REAR, RE-USE FEATURE STAINED GLASS TO FIRST FLOOR LANDING WINDOW AND GROUND FLOOR SIDE WINDOW

EXTENSION WINDOWS - COMPOSITE/PPC ALUMINIUM - BLACK/DARK GREY

FRONT ENTRANCE DOOR - COMPOSITE - COLOUR LIGHT MAHOGANY - RE-USE STAINED GLASS IN FANLIGHT

SIDE ENTRANCE DOOR - COMPOSITE - COLOUR BLACK/ DARK GREY.

DRIVEWAY - TARMAC

BOUNDARIES - FACING BRICK WALLS AND TIMBER FENCES



msaarchitects
 89 High Street
 Newton-Le-Willows
 WA12 9SL
 T. 01925 299 881
 F. 01925 299 455
 E. info@msaarchitects.co.uk
 www.msaarchitects.co.uk

79 Southworth Road
 Newton-le-Willows
 WA12 0BL
 Mr and Mrs Millington

Proposed Rear and Side Elevations

Project No.	Drawing No.	Rev No.	Size
1926	1926 PL 106		A3
Scale	Drawn By	Checked By	Date
1:100	GW	KMS	05/12/2023

PLANNING

This Drawing is Copyright © 2023



Proposed

East Side Elevation

1:100

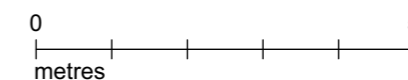



Proposed

Front Garden View



Proposed

Rear Garden View

PLANNING APPLICATION ISSUE

NOTE:- These drawings have been prepared for the purposes of submission to the Local Authority as part of a planning application and are not to be used for any other purpose without the express permission of MSA.

Adjacent buildings, roads, etc scaled from O.S. plans. Trees indicated for illustrative purposes only.

These drawings are not to be used for construction

rev.	notes	date
	Planning submission	12.23

Project No. 1926 Drawing No. 1926 PL 107 Rev No. A3 Size A3

Scale not to scale Drawn By GW Checked By KMS Date 05/12/2023

PLANNING

This Drawing is Copyright © 2023



Proposed Artists Impressions



msaarchitects T. 01925 299 881
89 High Street F. 01925 299 455
Newton-Le-Willows E. info@msaarchitects.co.uk
WA12 9SL www.msaarchitects.co.uk

79 Southworth Road
Newton-le-Willows
WA12 0BL
Mr and Mrs Millington