

**PLANNING APPLICATION ISSUE**

NOTE:- These drawings have been prepared for the purposes of submission to the Local Authority as part of a planning application and are not to be used for any other purpose without the express permission of MSA.

Adjacent buildings, roads, etc scaled from O.S. plans.  
Trees indicated for illustrative purposes only.

**These drawings are not to be used for construction**

rev.	notes	date
	Planning submission	12.23



**msa**architects  
 89 High Street  
 Newton-Le-Willows  
 WA12 9SL  
 T. 01925 299 881  
 F. 01925 299 455  
 E. info@msaarchitects.co.uk  
 www.msaarchitects.co.uk

79 Southworth Road  
 Newton-le-Willows  
 WA12 0BL  
 Mr and Mrs Millington

**Existing Location Plan**

Project No. 1926 Drawing No. 1926 PL 001 Rev No. A3 Size

Scale 1:1250 Drawn By GW Checked By KMS Date 05/12/2023

**PLANNING**

This Drawing is Copyright © 2023



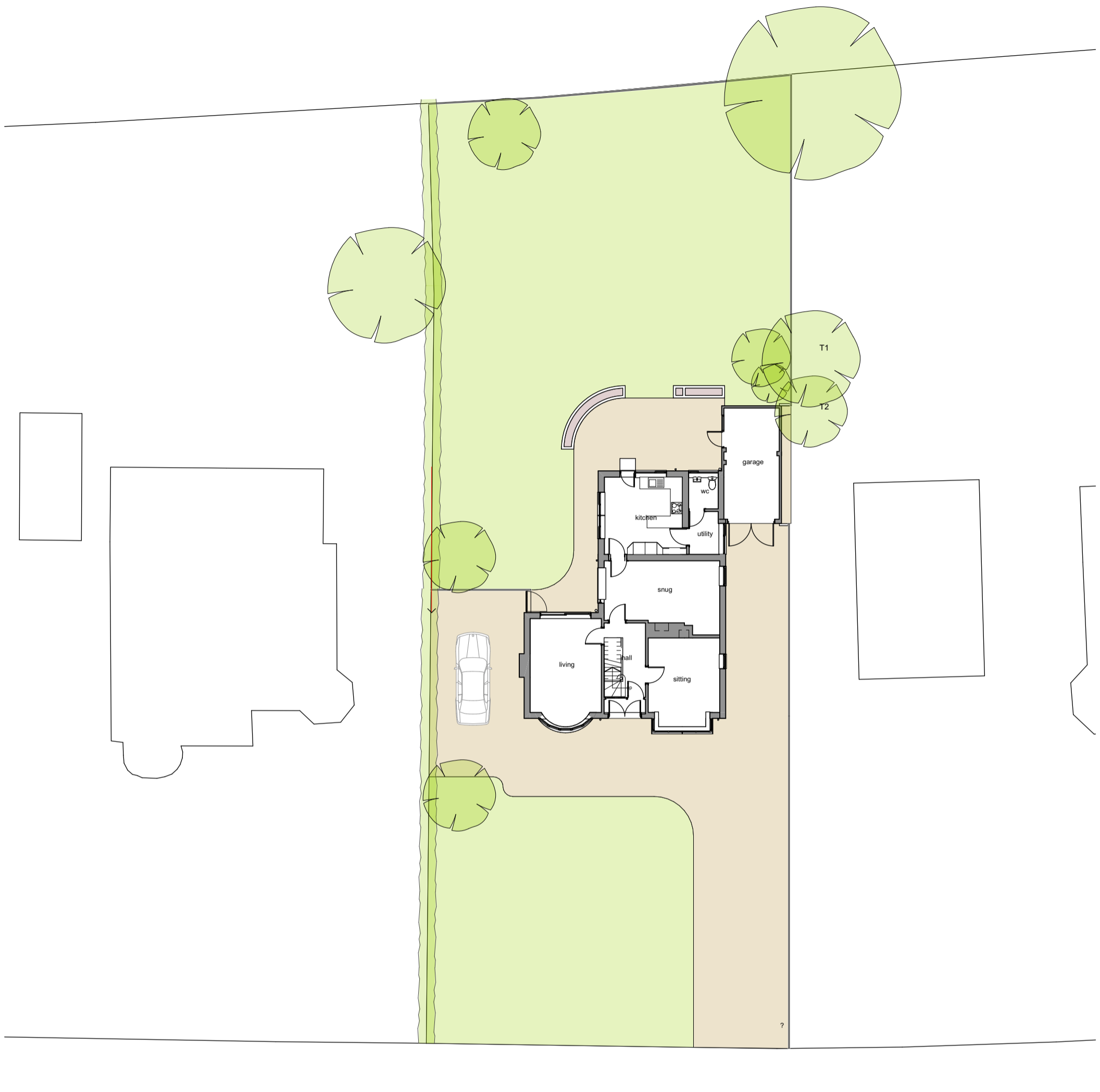

S O U T H W O R T H R O A D



Existing Site Plan 1:200

**PLANNING APPLICATION ISSUE**  
 NOTE:- These drawings have been prepared for the purposes of submission to the Local Authority as part of a planning application and are not to be used for any other purpose without the express permission of MSA.  
 Adjacent buildings, roads, etc scaled from O.S. plans. Trees indicated for illustrative purposes only.  
**These drawings are not to be used for construction**

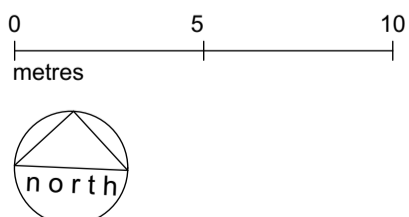

rev.	notes	date
	Planning submission	12.23

Project No. 1926 Drawing No. 1926 PL 002 Rev No. A3 Size A3

Scale 1:200 Drawn By GW Checked By KMS Date 05/12/2023

This Drawing is Copyright © 2023

PLANNING



Existing Site Plan



**msa**architects  
 89 High Street  
 Newton-Le-Willows  
 WA12 9SL  
 T. 01925 299 881  
 F. 01925 299 455  
 E. info@msaarchitects.co.uk  
 www.msaarchitects.co.uk

79 Southworth Road  
 Newton-le-Willows  
 WA12 0BL  
 Mr and Mrs Millington



Existing Ground Floor Plan 1:100

**PLANNING APPLICATION ISSUE**

NOTE:- These drawings have been prepared for the purposes of submission to the Local Authority as part of a planning application and are not to be used for any other purpose without the express permission of MSA.

Adjacent buildings, roads, etc scaled from O.S. plans. Trees indicated for illustrative purposes only.

**These drawings are not to be used for construction**

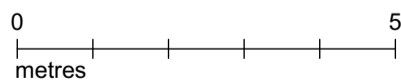

rev.	notes	date
	Planning submission	12.23

**PLANNING**

**Existing Ground Floor Plan**

Project No. 1926	Drawing No. 1926 PL 003	Rev No. A3	Size A3
Scale 1:100	Drawn By GW	Checked By KMS	Date 05/12/2023

This Drawing is Copyright © 2023





<b>msa</b> architects 89 High Street Newton-Le-Willows WA12 9SL	T. 01925 299 881 F. 01925 299 455 E. info@msaarchitects.co.uk www.msaarchitects.co.uk
--	--

79 Southworth Road  
Newton-le-Willows  
WA12 0BL  
Mr and Mrs Millington

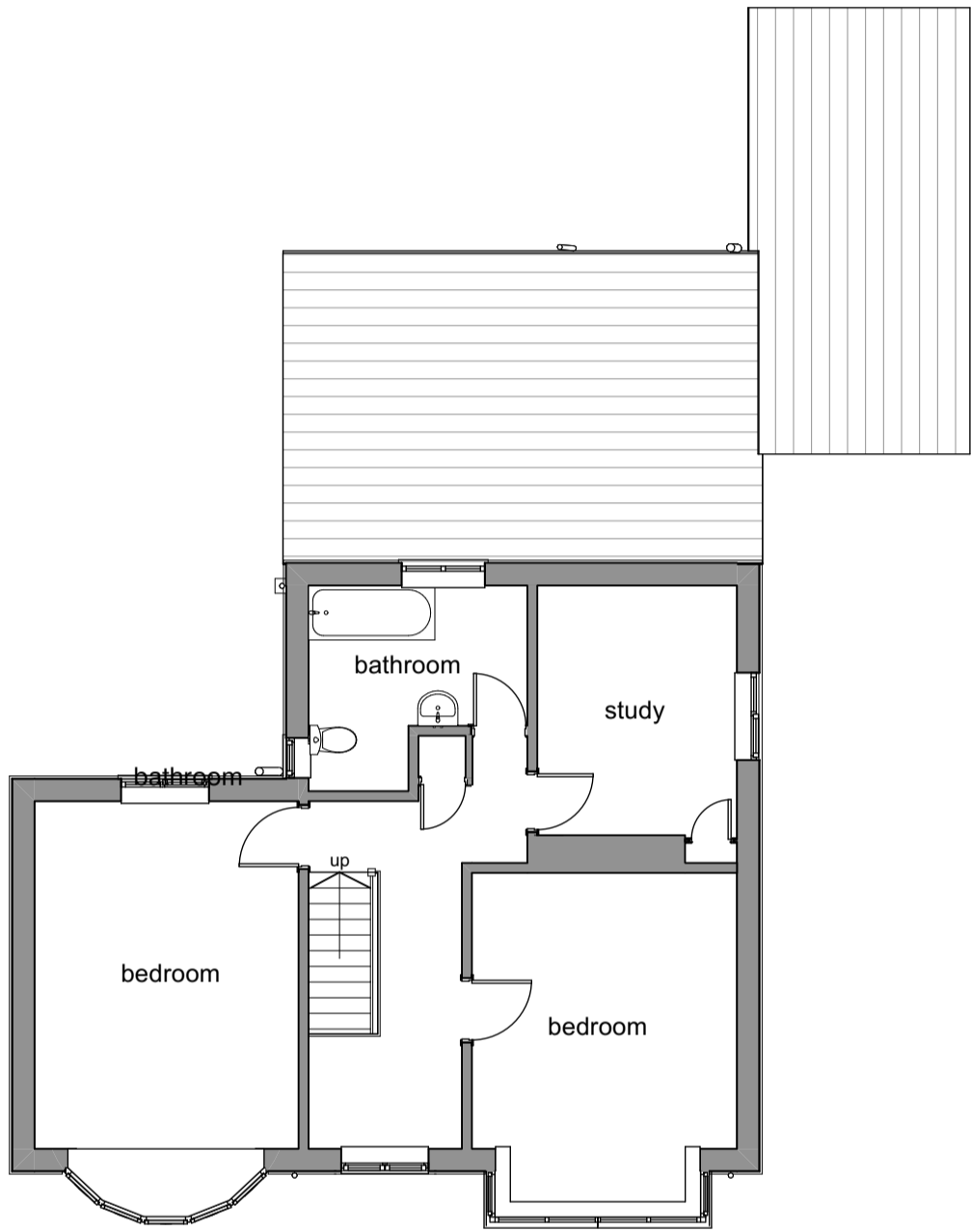

Existing

First Floor Plan

1:100

**PLANNING APPLICATION ISSUE**

NOTE:- These drawings have been prepared for the purposes of submission to the Local Authority as part of a planning application and are not to be used for any other purpose without the express permission of MSA.

Adjacent buildings, roads, etc scaled from O.S. plans. Trees indicated for illustrative purposes only.

**These drawings are not to be used for construction**

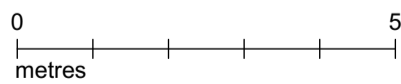

rev.	notes	date
	Planning submission	12.23

PLANNING

Project No. 1926    Drawing No. 1926 PL 004    Rev No.    Size A3

Scale 1:100    Drawn By GW    Checked By KMS    Date 05/12/2023

This Drawing is Copyright © 2023





Existing First Floor Plan



**msa**architects

msaarchitects    T. 01925 299 881  
 89 High Street    F. 01925 299 455  
 Newton-Le-Willows    E. info@msaarchitects.co.uk  
 WA12 9SL    www.msaarchitects.co.uk

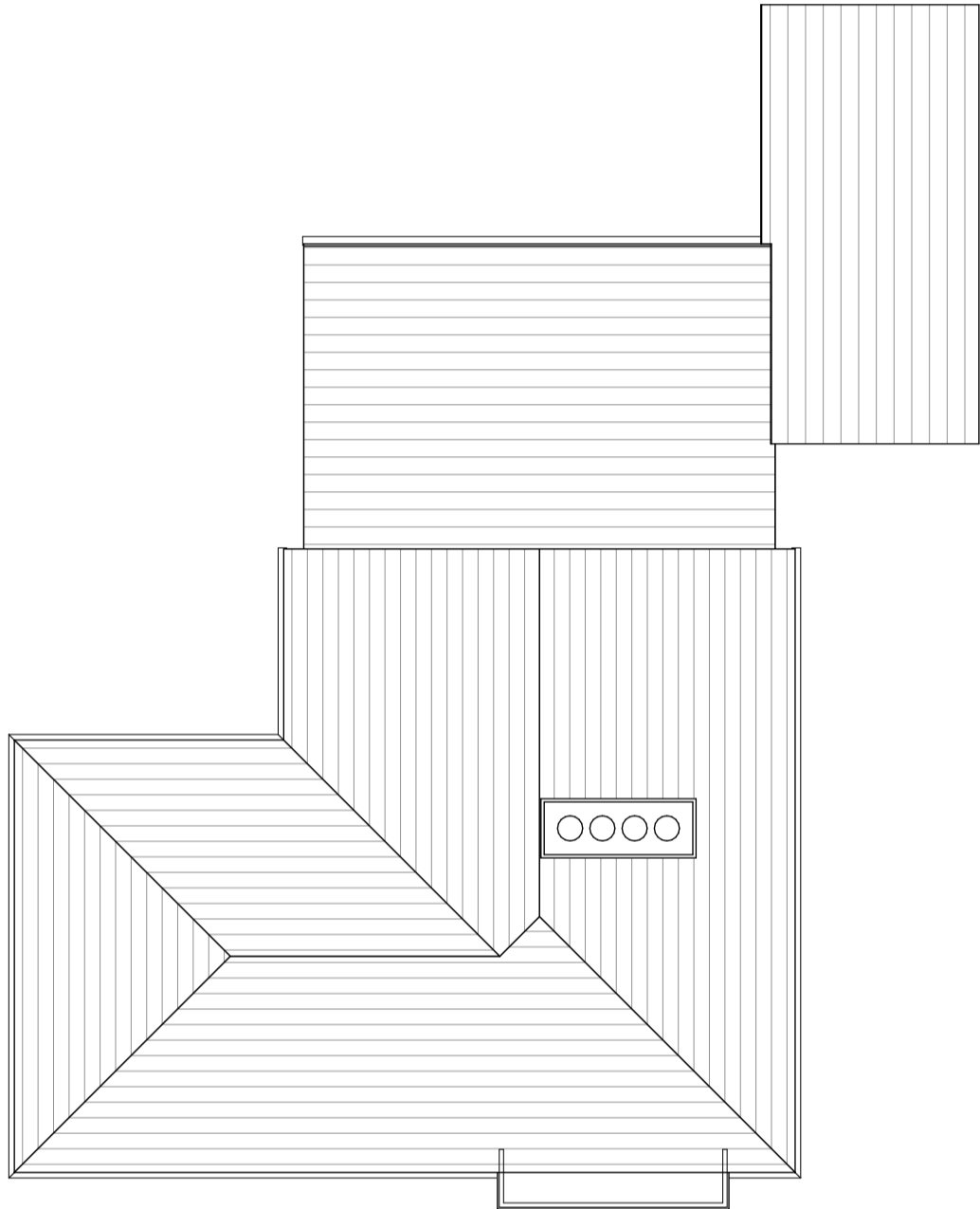
79 Southworth Road  
 Newton-le-Willows  
 WA12 0BL  
 Mr and Mrs Millington



Existing

Roof Plan

1:100

**PLANNING APPLICATION ISSUE**

NOTE:- These drawings have been prepared for the purposes of submission to the Local Authority as part of a planning application and are not to be used for any other purpose without the express permission of MSA.

Adjacent buildings, roads, etc scaled from O.S. plans. Trees indicated for illustrative purposes only.

**These drawings are not to be used for construction**

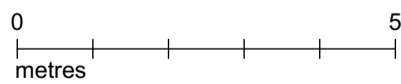

rev.	notes	date

PLANNING

Project No. 1926    Drawing No. 1926 PL 005    Rev No.    Size A3

Scale 1:100    Drawn By GW    Checked By KMS    Date 05/12/2023

This Drawing is Copyright © 2023

**ARB** Architects Registration Board

**RIBA** Chartered Practice

Existing Roof Plan

**msa** architects

**msa**architects    T. 01925 299 881  
89 High Street    F. 01925 299 455  
Newton-Le-Willows    E. info@msaarchitects.co.uk  
WA12 9SL    www.msaarchitects.co.uk

79 Southworth Road  
Newton-le-Willows  
WA12 0BL  
Mr and Mrs Millington

**PLANNING APPLICATION ISSUE**

NOTE:- These drawings have been prepared for the purposes of submission to the Local Authority as part of a planning application and are not to be used for any other purpose without the express permission of MSA.

Adjacent buildings, roads, etc scaled from O.S. plans. Trees indicated for illustrative purposes only.

**These drawings are not to be used for construction**

rev.	notes	date
	Planning submission	12.23

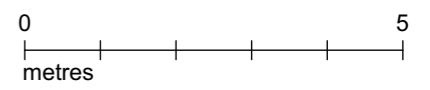

- MATERIALS AND FINISHES**
- WALLS** - COMBINATION OF RED FACING BRICKWORK, WHITE RENDER AND BROWN FEATURE BOARDING
  - ROOF** - RED CLAY TILE
  - FASCIAS** - PAINTED TIMBER - COLOUR BLACK
  - RAINWATER GOODS** - UPVC - COLOUR BLACK
  - WINDOWS** - TIMBER - STAINED BROWN
  - DOORS** - TIMBER - STAINED BROWN AND ALUMINIUM PPC WHITE
  - DRIVEWAY** - TARMAC
  - BOUNDARIES** - FACING BRICK WALLS AND CONCRETE POST/TIMBER PANEL FENCES



Existing South Front Elevation 1:100



Existing West Side Elevation 1:100



**msa**architects T. 01925 299 881  
 89 High Street F. 01925 299 455  
 Newton-Le-Willows E. info@msaarchitects.co.uk  
 WA12 9SL www.msaarchitects.co.uk

79 Southworth Road  
 Newton-le-Willows  
 WA12 0BL  
 Mr and Mrs Millington

**Existing Front and Side Elevations**

Project No. 1926	Drawing No. 1926 PL 006	Rev No. A3	Size A3
Scale 1:100	Drawn By GW	Checked By KMS	Date 05/12/2023

**PLANNING**  
 This Drawing is Copyright © 2023



**PLANNING APPLICATION ISSUE**

NOTE:- These drawings have been prepared for the purposes of submission to the Local Authority as part of a planning application and are not to be used for any other purpose without the express permission of MSA.

Adjacent buildings, roads, etc scaled from O.S. plans. Trees indicated for illustrative purposes only.

**These drawings are not to be used for construction**

rev.	notes	date
	Planning submission	12.23

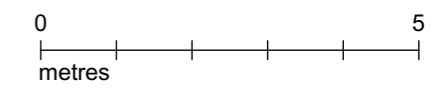

Existing North Rear Elevation 1:100

**MATERIALS AND FINISHES**

- WALLS - COMBINATION OF RED FACING BRICKWORK, WHITE RENDER AND BROWN FEATURE BOARDING
- ROOF - RED CLAY TILE
- FASCIAS - PAINTED TIMBER - COLOUR BLACK
- RAINWATER GOODS - UPVC - COLOUR BLACK
- WINDOWS - TIMBER - STAINED BROWN
- DOORS - TIMBER - STAINED BROWN AND ALUMINIUM PPC WHITE
- DRIVEWAY - TARMAc
- BOUNDARIES - FACING BRICK WALLS AND CONCRETE POST/TIMBER PANEL FENCES



**msa**architects T. 01925 299 881  
 89 High Street F. 01925 299 455  
 Newton-Le-Willows E. info@msaarchitects.co.uk  
 WA12 9SL www.msaarchitects.co.uk

79 Southworth Road  
 Newton-le-Willows  
 WA12 0BL  
 Mr and Mrs Millington

**Existing Rear and Side Elevations**

Project No. 1926	Drawing No. 1926 PL 007	Rev No. A3	Size A3
Scale 1:100	Drawn By GW	Checked By KMS	Date 05/12/2023

**PLANNING**

This Drawing is Copyright © 2023



Existing East Side Elevation 1:100



Existing

Front Garden View



Existing

Rear Garden View

**PLANNING APPLICATION ISSUE**

NOTE:- These drawings have been prepared for the purposes of submission to the Local Authority as part of a planning application and are not to be used for any other purpose without the express permission of MSA.

Adjacent buildings, roads, etc scaled from O.S. plans. Trees indicated for illustrative purposes only.

**These drawings are not to be used for construction**

rev.	notes	date
	Planning submission	12.23

Project No. 1926 Drawing No. 1926 PL 008 Rev No. Size A3

Scale not to scale Drawn By GW Checked By KMS Date 05/12/2023

This Drawing is Copyright © 2023



msaarchitects T. 01925 299 881  
89 High Street F. 01925 299 455  
Newton-Le-Willows E. info@msaarchitects.co.uk  
WA12 9SL www.msaarchitects.co.uk

79 Southworth Road  
Newton-le-Willows  
WA12 0BL  
Mr and Mrs Millington

Existing Artists Impressions