

PROPOSED  
SOUTH EAST ELEVATION

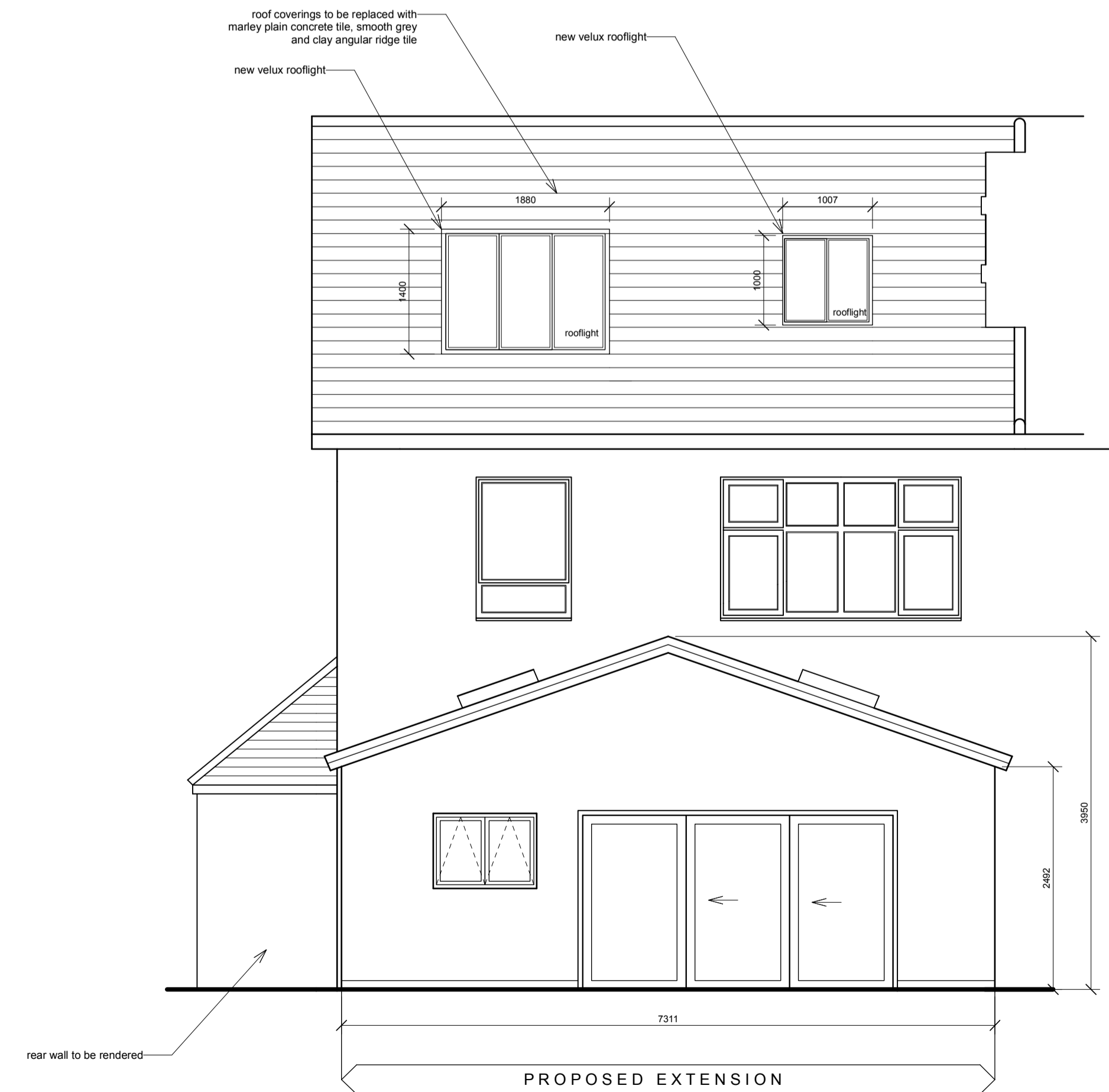

PROPOSED  
NORTH EAST ELEVATION



PROPOSED  
NORTH WEST ELEVATION

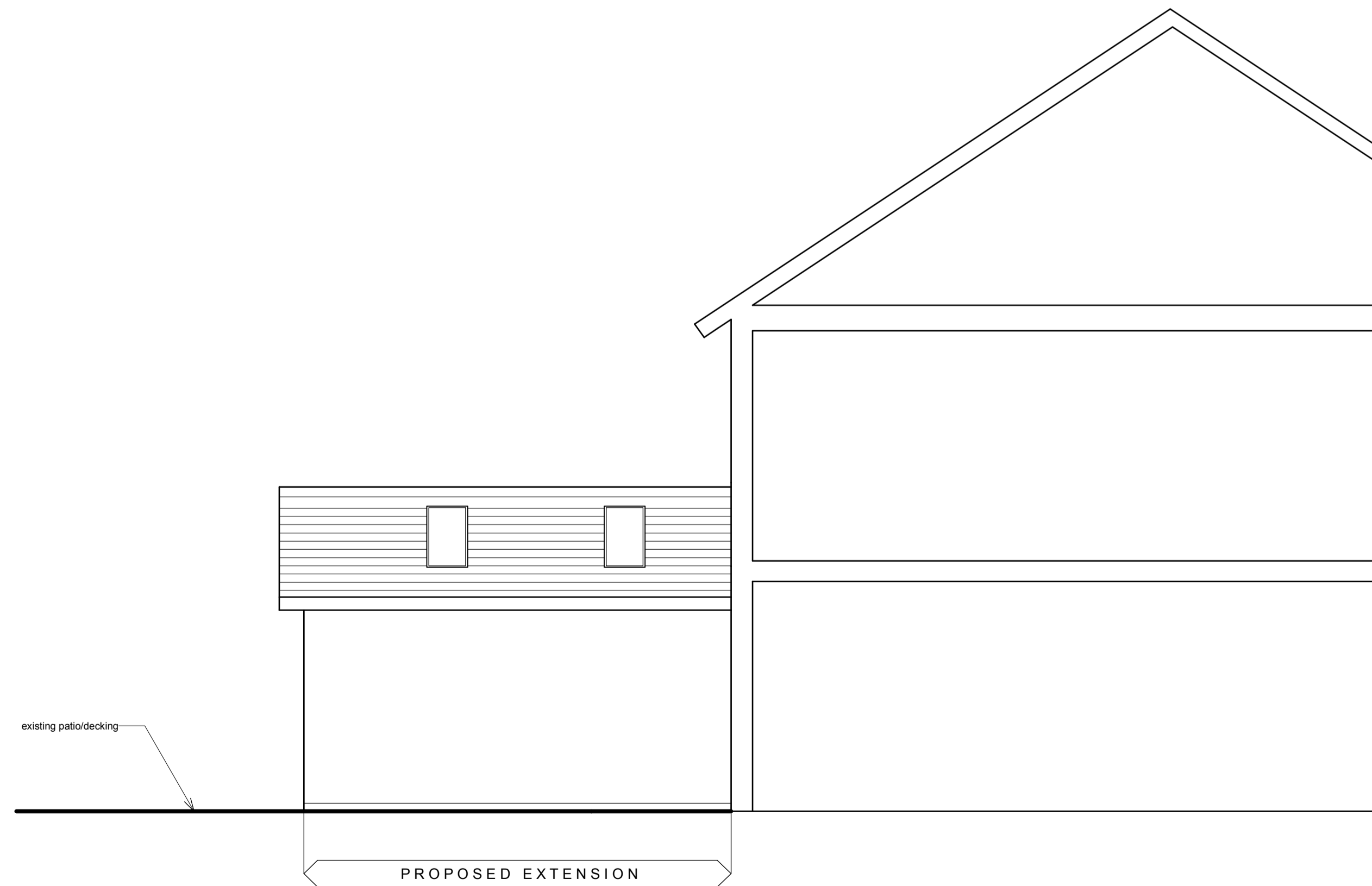

PROPOSED  
NORTH WEST ELEVATION

**CONSTRUCTION NOTES:-**

- House**
- Roof Coverings to be Marley Modern Concrete Tile, Smooth Grey
  - Ridge Tiles to be Marley Clay Plain Angle ridge tiles
  - Rooflights to be Velux, grey metal faced timber double glazed rooflights.
  - Replacement windows and doors to be uPVC double glazed. Colour white.

- Extension**
- Roof Coverings to be Marley Modern Concrete Tile, Smooth Grey
  - Ridge Tiles to be Marley Clay Plain Angle ridge tiles
  - Fascias and Soffits to extension - uPVC colour white
  - Rooflights to be Velux, grey metal faced timber double glazed rooflights.
  - Extension Walls to be masonry cavity wall construction finished in a monocoche render. Colour chalk white.
  - Windows to be uPVC double glazed. Colour anthracite grey.
  - Sliding door to be power coated aluminium 3-panel sliding door. Colour anthracite grey.

- Existing Shower Room Extension**
- Walls to be finished in a monocoche render. Colour chalk white.
  - Utility Door to be composite double glazed door. Colour white.

Rev	Date	Description
-----	------	-------------

Project  
39 Nightingale Road, Carshalton  
Extension and Remodelling  
Client  
Mr P Kemp

Drawing Title  
Proposed Elevations

CAD Ref:1      Status

2000-0080-AL(0)04

Scale 1:50 @ A1	Date 12/07/2023	Drawn GC	Checked GC
--------------------	--------------------	-------------	---------------

PLANNING STAGE