

2 Mill Farm Cottages  
Millfield  
Livingston

Location Plan

EXISTING

23073 - E01

1 : 1250 [A3]

ref. SQB

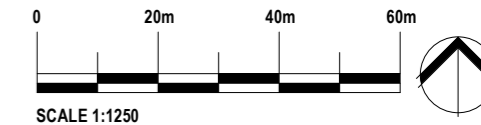

Unless otherwise assigned, the copyright of this drawing is reserved by QB Wood Architects Limited and is issued with the caveat that it is not copied or disclosed to any third party, either wholly or in part, without the written permission of QB Wood Architects Limited.

Variations and modifications to work shown in this drawing should not be carried out without written permission of QB Wood Architects Limited, who accept no liability whatsoever for alterations made to this drawing by any third party other than themselves.

All works to comply in every respect with the current Scottish Building Standards Regulations (Scotland) Regulation 2004, as amended 2021.

All works to comply with the relevant Codes of Practice and British Standards and shall be carried out to the highest standard of craftsmanship by skilled and qualified persons of the respective trades and in accordance with good building practice.

The contractor shall be responsible for making contact with the respective statutory authorities and establish the location of all existing services. The contractor shall ensure compliance with the Local Authority regulations.

Do not scale from this drawing at any time. Use figured dimensions only. All setting out dimensions are to be confirmed prior to the commencement of any associated works, with any discrepancies reported to the architect immediately.

All dimensions are to the structure and exclude any plaster / plasterboard finishes.

QB Wood | architects

The Station Master's Office,  
Dalmeny Station,  
South Queensferry, EH30 9JP

Tel: 0131 319 1260  
E: info@qbwoodarchitects.com  
www.qbwoodarchitects.com

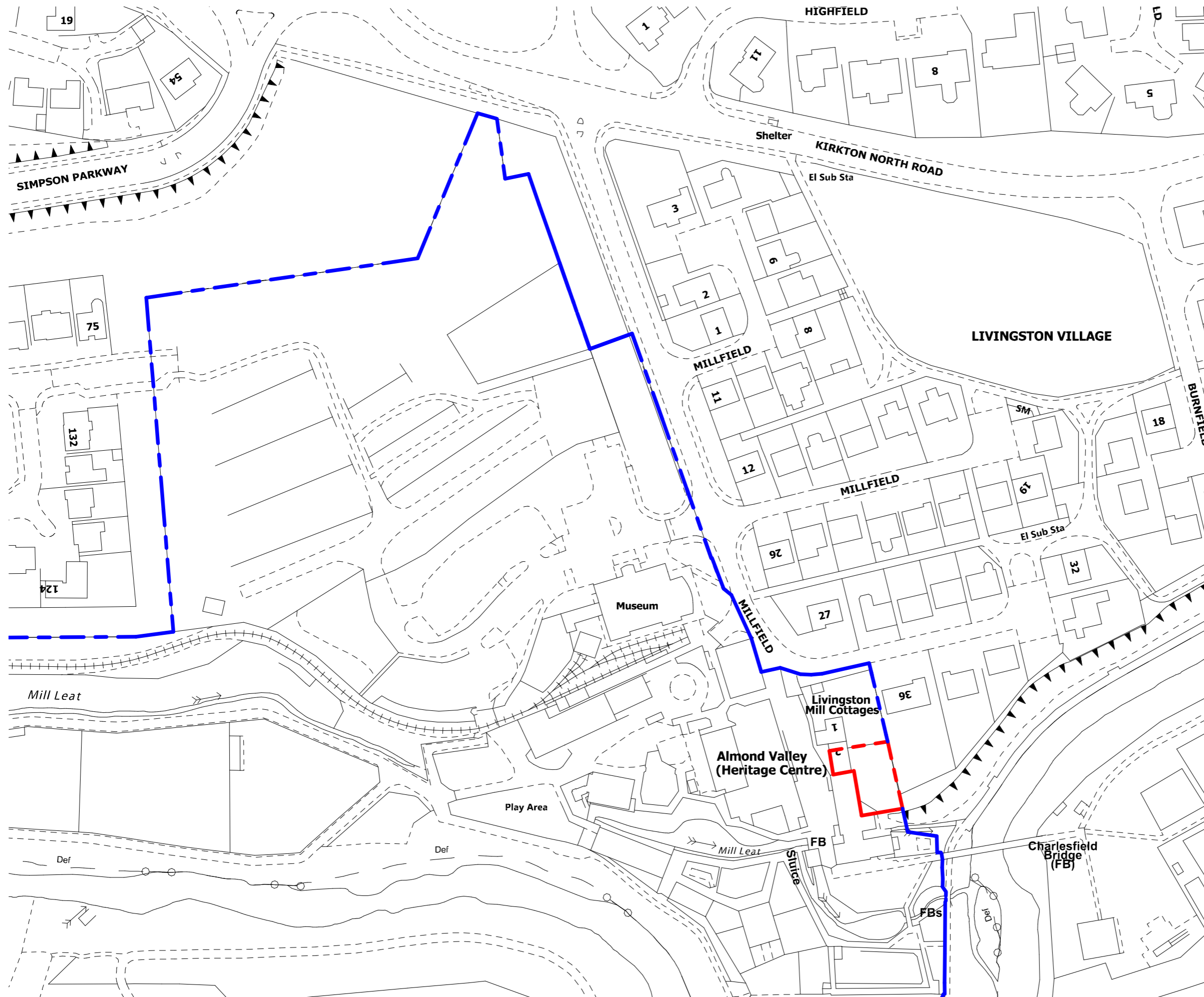

Location Plan  
[ 1 : 1250 ]

project  
title  
status  
drawing  
scale  
ref.  
revisions  
notes

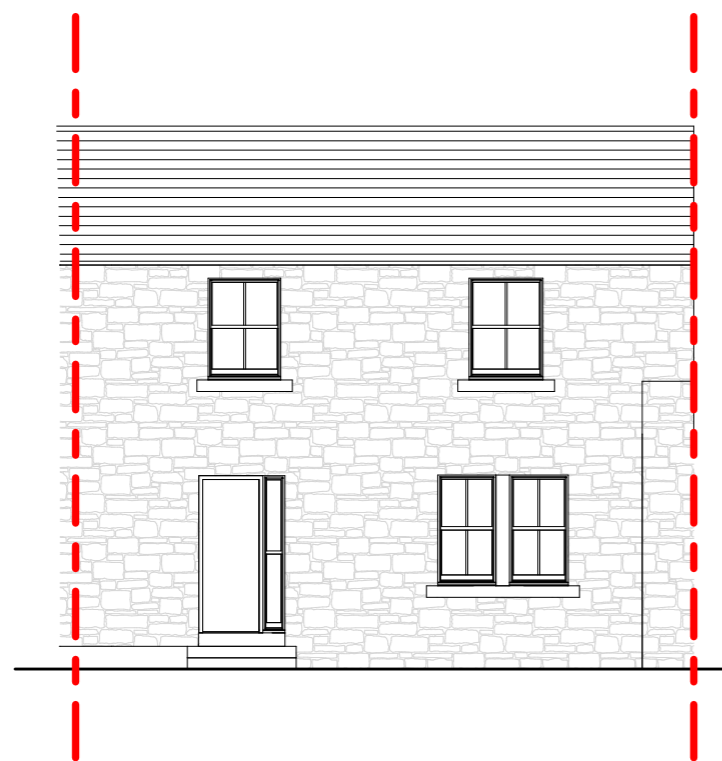

Existing Front Elevation  
[ 1 : 100 ]

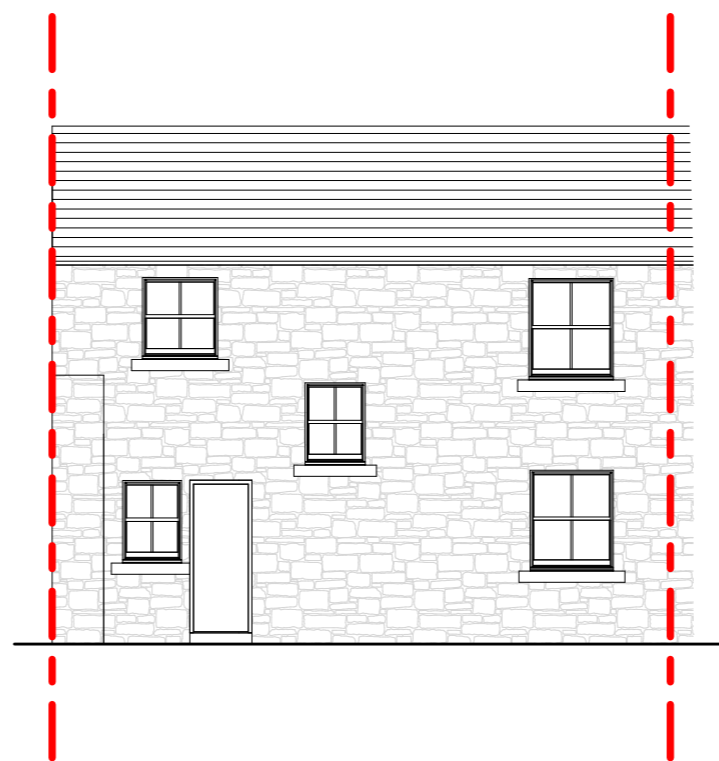

Existing Rear Elevation  
[ 1 : 100 ]

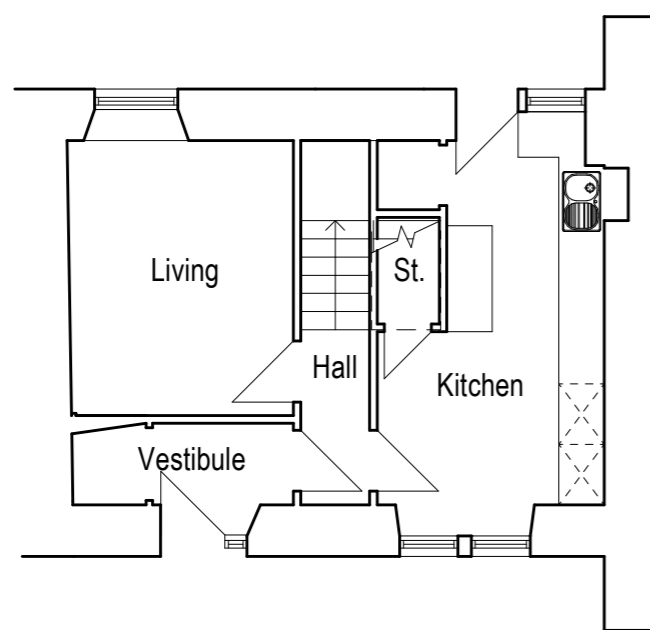

Existing Ground Floor  
[ 1 : 100 ]

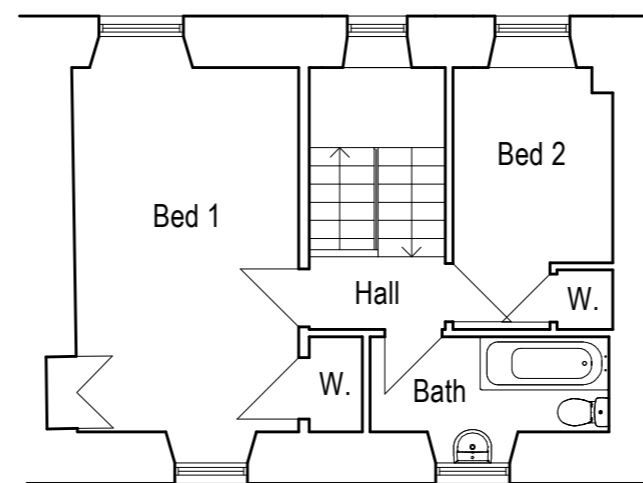

Existing First Floor  
[ 1 : 100 ]

2 Mill Farm Cottages  
Millfield  
Livingston

Existing Floor Plans &  
Elevations

EXISTING

23073 - E02

1 : 100 [A3]

ref. SQB



SCALE 1:100

Unless otherwise assigned, the copyright of this drawing is reserved by QB Wood Architects Limited and is issued with the caveat that it is not copied or disclosed to any third party, either wholly or in part, without the written permission of QB Wood Architects Limited.

Variations and modifications to work shown in this drawing should not be carried out without written permission of QB Wood Architects Limited, who accept no liability whatsoever for alterations made to this drawing by any third party other than themselves.

All works to comply in every respect with the current Scottish Building Standards Regulations (Scotland) Regulation 2004, as amended 2021.

All works to comply with the relevant Codes of Practice and British Standards and shall be carried out to the highest standard of craftsmanship by skilled and qualified persons of the respective trades and in accordance with good building practice.

The contractor shall be responsible for making contact with the respective statutory authorities and establish the location of all existing services. The contractor shall ensure compliance with the Local Authority regulations.

Do not scale from this drawing at any time. Use figured dimensions only. All setting out dimensions are to be confirmed prior to the commencement of any associated works, with any discrepancies reported to the architect immediately.

All dimensions are to the structure and exclude any plaster / plasterboard finishes.

QB Wood | architects

The Station Master's Office,  
Dalmeny Station,  
South Queensferry, EH30 9JP

Tel: 0131 319 1260  
E: info@qbwoodarchitects.com  
www.qbwoodarchitects.com

project  
title  
status  
drawing  
scale  
ref.  
revisions  
notes

2 Mill Farm Cottages  
Millfield  
Livingston

project

Floor Plans

title

PLANNING

status

23073 - P01

drawing

1 : 100 [A4]

scale

ref. SQB

ref

revisions

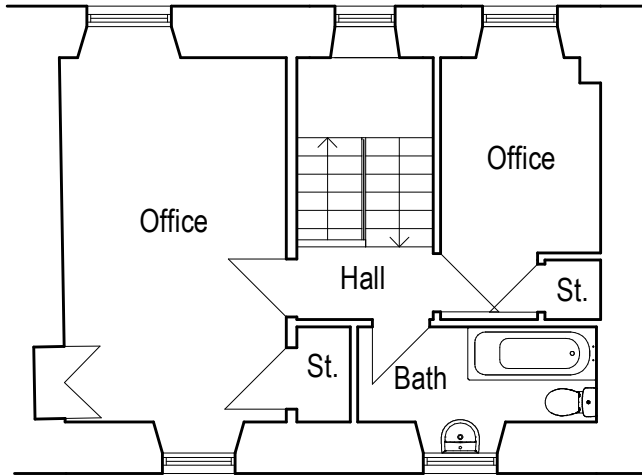

First Floor  
[ 1 : 100 ]

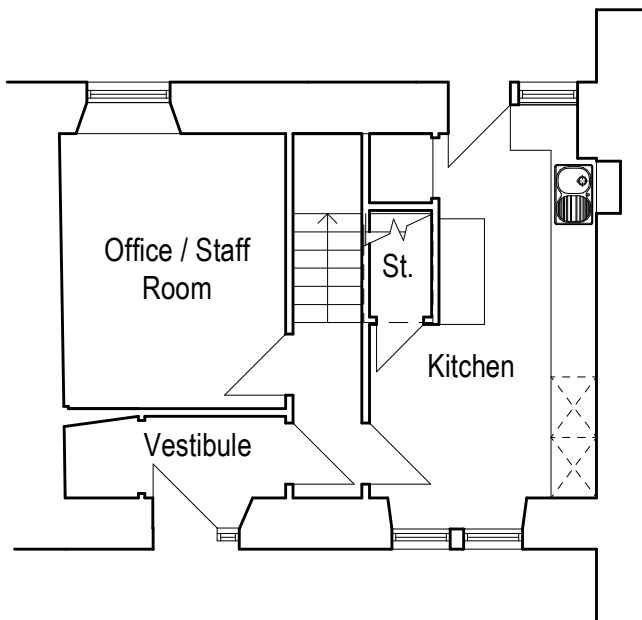

Ground Floor  
[ 1 : 100 ]



SCALE 1:100

Unless otherwise assigned, the copyright of this drawing is reserved by QB Wood Architects Limited and is issued with the caveat that it is not copied or disclosed to any third party, either wholly or in part, without the written permission of QB Wood Architects Limited.

Variations and modifications to work shown in this drawing should not be carried out without written permission of QB Wood Architects Limited, who accept no liability whatsoever for alterations made to this drawing by any third party other than themselves.

All works to comply in every respect with the current Scottish Building Standards Regulations (Scotland) Regulation 2004, as amended 2021.

All works to comply with the relevant Codes of Practice and British Standards and shall be carried out to the highest standard of craftsmanship by skilled and qualified persons of the respective trades and in accordance with good building practice.

The contractor shall be responsible for making contact with the respective statutory authorities and establish the location of all existing services. The contractor shall ensure compliance with the Local Authority regulations.

Do not scale from this drawing at any time. Use figured dimensions only. All setting out dimensions are to be confirmed prior to the commencement of any associated works, with any discrepancies reported to the architect immediately.

All dimensions are to the structure and exclude any plaster / plasterboard finishes.

QB Wood | architects

The Station Master's Office,  
Dalmeny Station,  
South Queensferry, EH30 9JP

Tel: 0131 319 1260  
E: info@qbwoodarchitects.com  
www.qbwoodarchitects.com

notes