

BASEMENT

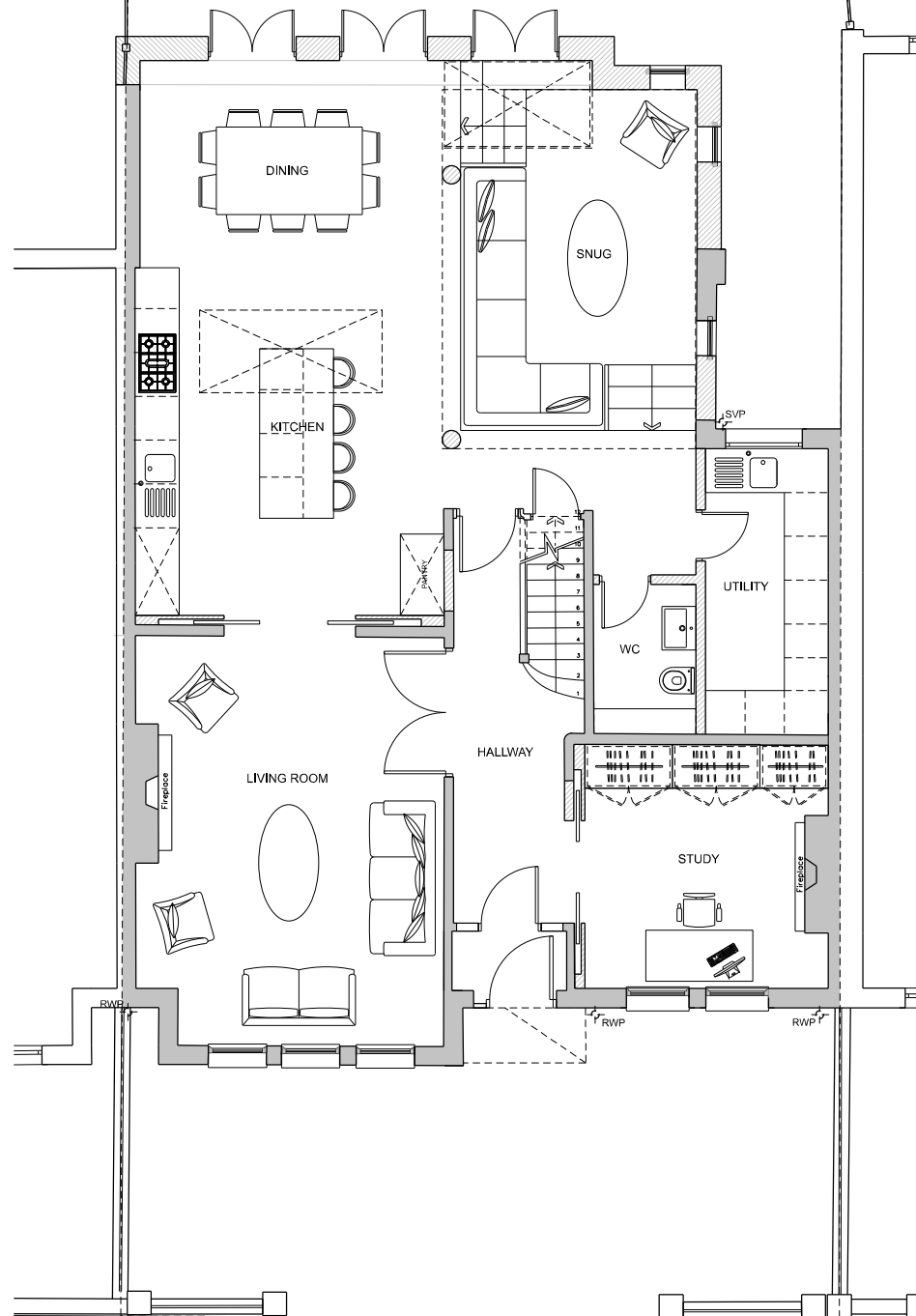

GROUND FLOOR

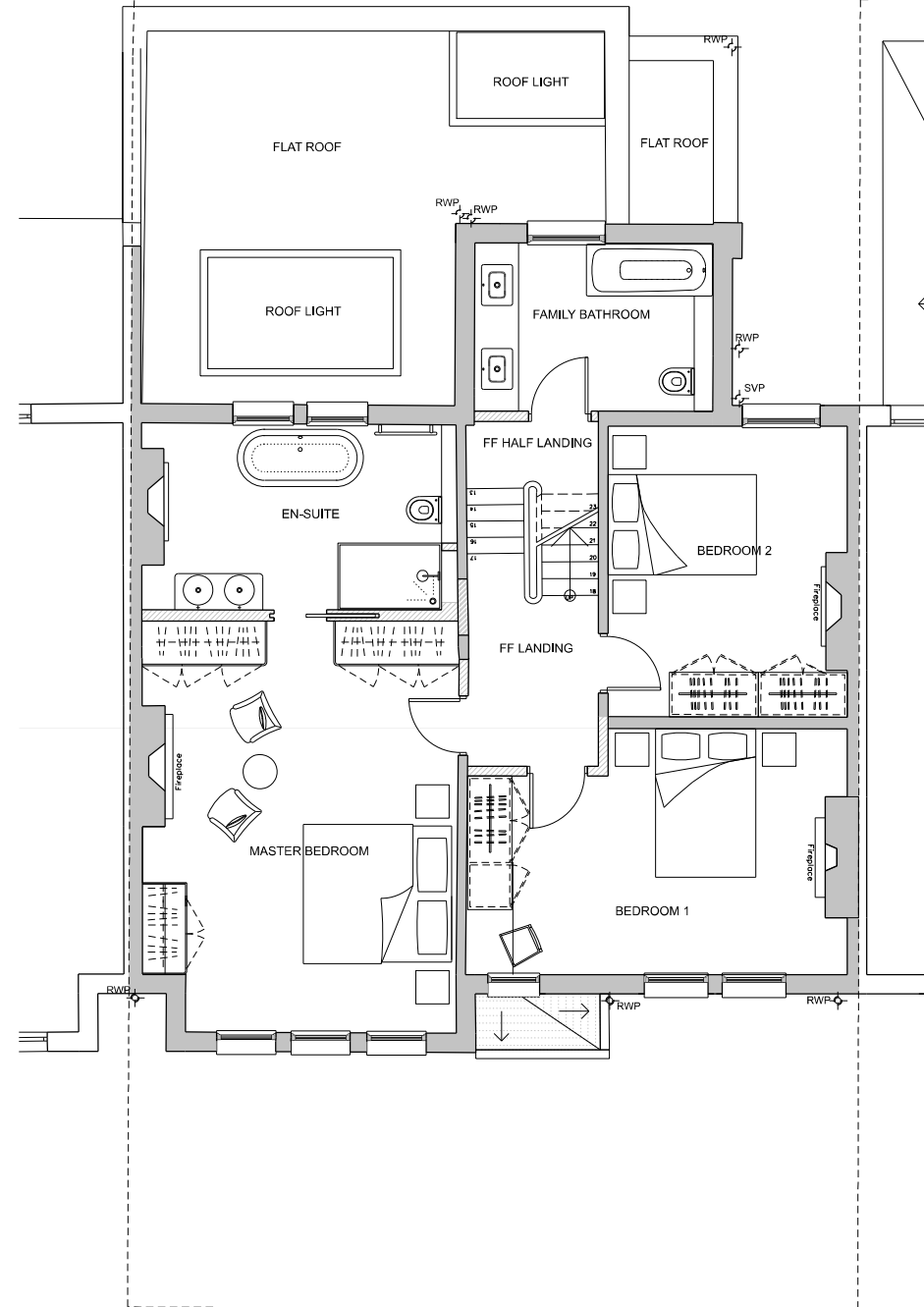

FIRST FLOOR

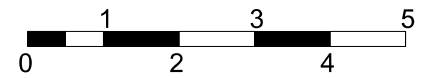

Notes.
 1. No dimensions are to be scaled from this drawing.
 2. All dimensions are to be checked on site prior to fabrication.
 3. Any discrepancies on site have to be reported to the architect.
 4. For steelwork, foundations, structural details refer to S.E. drawings

notes		
rev	date	reason
P01	15/12/2023	Issued for planning

title PLANNING APPLICATION
 PROPOSED PLANS
 BASEMENT, GROUND & FIRST

job no. 2474

scale 1 : 100 @ A3 / 1:50 @ A1

date 05.12.2023

drg.no 2474-PP-101

revision P01

Simon Smith & Michael Brooke Architects

No 3 Scout Lane London SW4 0LA
 tel: 020 7627 7630 fax: 020 7627 7631
 email: post@smithbrooke.co.uk

111 HALF MOON LANE SE24 9JY