

PROPOSED  
FRONT ELEVATION

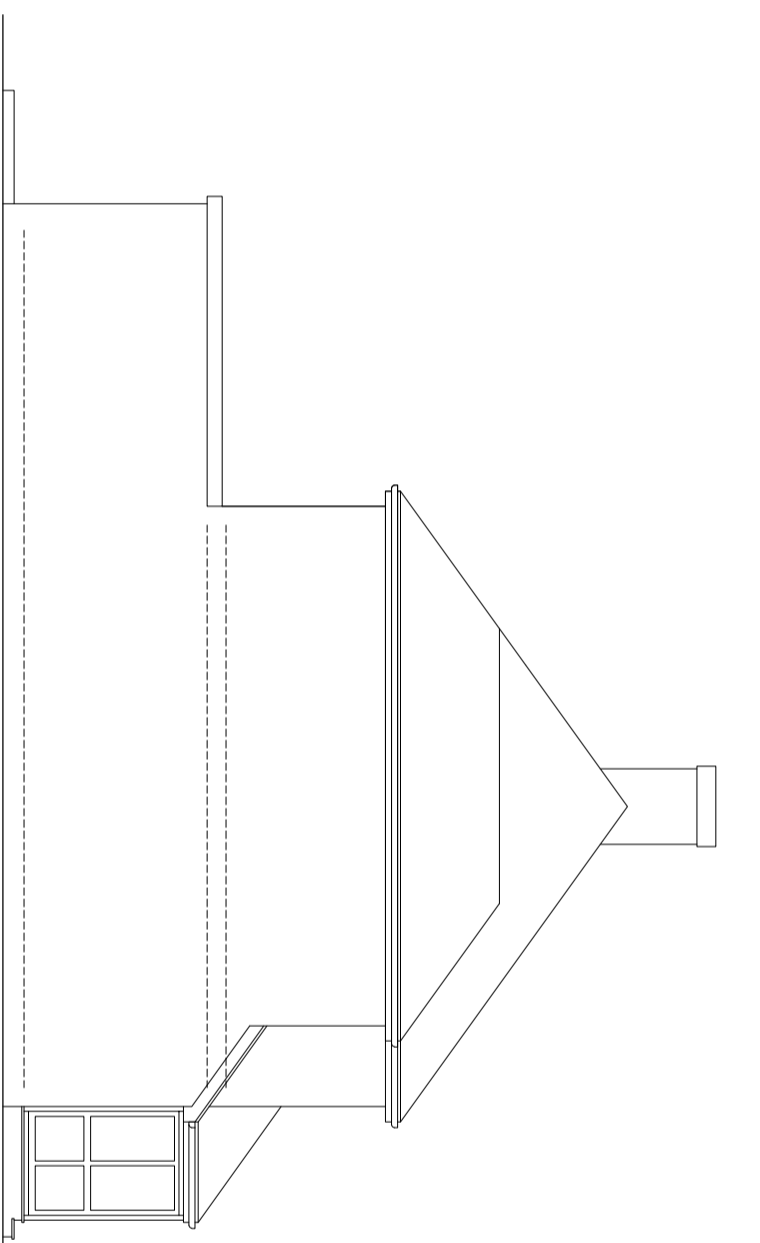

PROPOSED  
SIDE ELEVATION

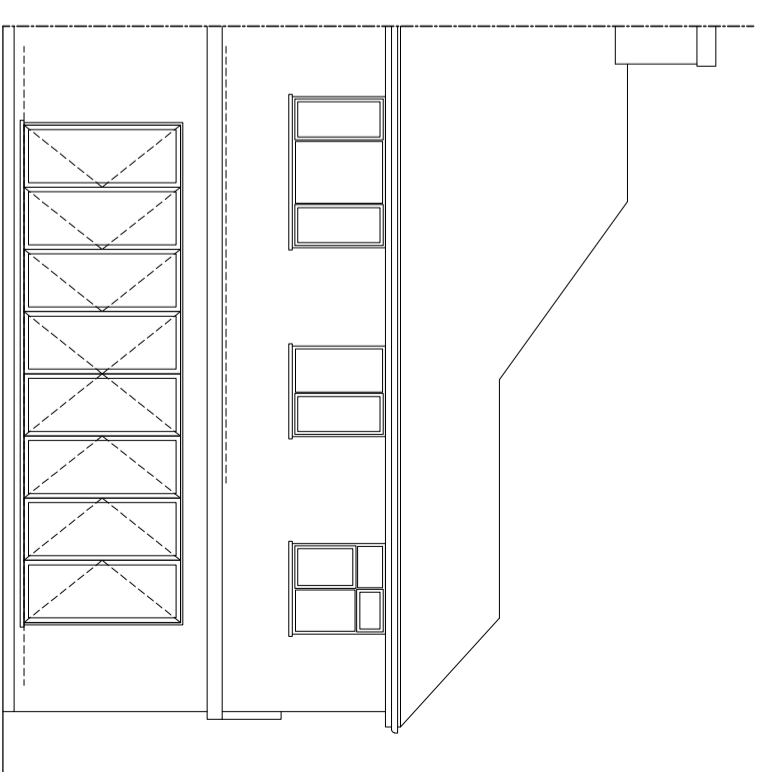

PROPOSED  
REAR ELEVATION

- PROPOSED MATERIALS**
- \*ROOF TILES TO MATCH EXISTING
  - \*DOUBLE GLAZED WINDOWS AND DOORS TO MATCH EXISTING
  - \*CONSERVATION TYPE ROOFLIGHTS TO MATCH
  - \*RENDERED WALLS TO MATCH EXISTING

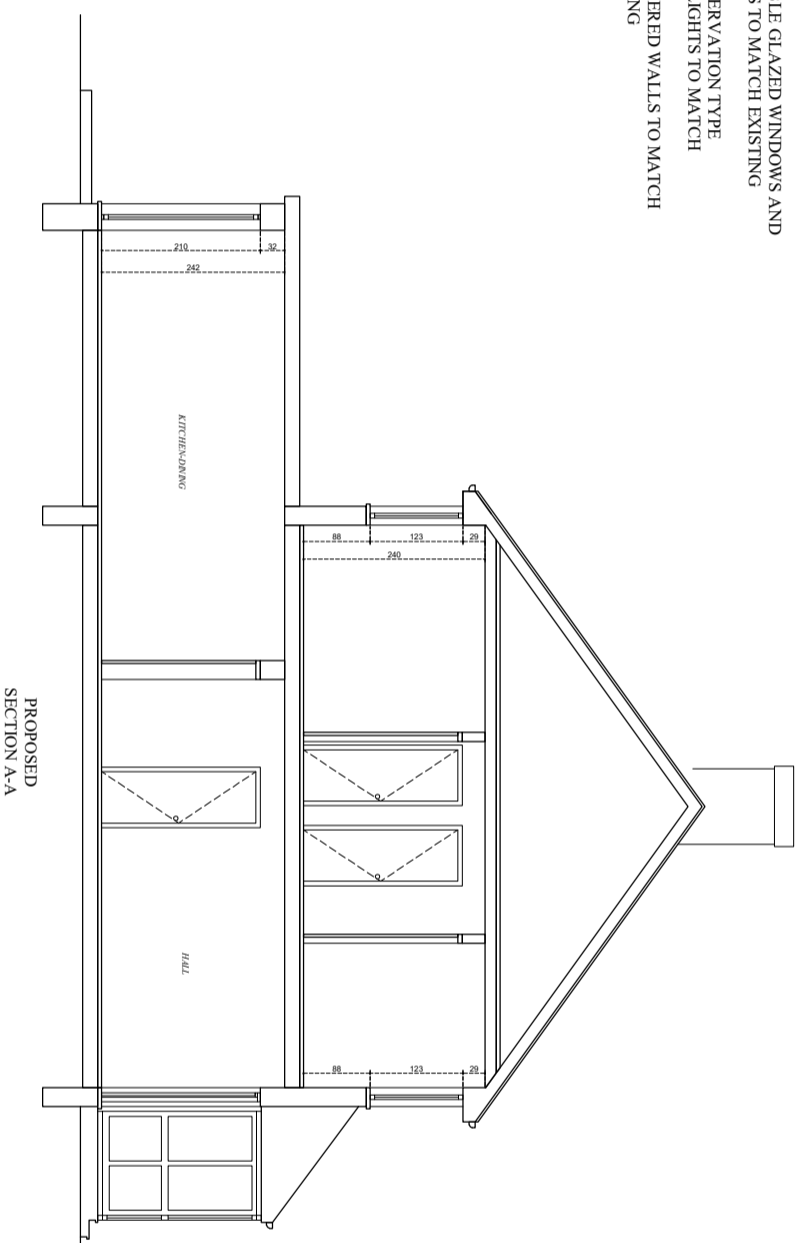

PROPOSED  
SECTION A-A

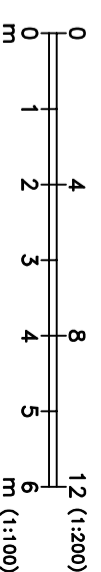

- Notes:**
1. All dimensions in millimetres (mm) and levels in metres (m) unless noted otherwise.
  2. This drawing to be read in conjunction with all other relevant drawings and specification and the Engineer of the project's details.
  3. All work to comply with the relevant British Standards, Codes of Practice and the Building Regulations.
  4. Builder/owner must inform the Building Control Officer and the Engineer/Designer immediately of any unforeseen site conditions.
  5. Any issues caused as a result of builders/owners not working to the approved drawings and/or not following instructions of Building Control Officers, will make them liable for any consequential issues.
  6. The appointment of NARCH is limited to architectural planning drawings only.

**Notes:**

**Project:**

56 Park Lane,  
London N9 9BG

**Drawing Title:**  
PROPOSED ELEVATIONS  
AND SECTION

**Drawing No:**  
2310-01-04

**Revisions:**  
-

**Scale:**  
1/100@A3

**Date:**  
October 2023

Hamilton House, 4th Floor,  
Mableton Place, Kings Cross  
London, WC1H 9BB  
020 8899 0488  
074 0016 6788

**NARCH**  
**DESIGN & BUILD**  
[www.narch.co.uk](http://www.narch.co.uk)